SUBSCRIBER'S PAPER

THE ATLANTA CONSTITUTION

THIS COPY is Non-Salable. Any person selling it is liable to PROSECUTION

VOL. XLIII.—No. 54 ATLANTA, GA., MONDAY MORNING, AUGUST 8, 1910.—TEN PAGES. PRICE FIVE CENTS.

DEATH TO SPAIN, LONG LIVE POPE, CRY CATHOLICS

Because of Slogan Bloody Riot Was Narrowly Averted at San Sebastian.

MANY TROOPS PATROL STREETS OF THE CITY

Priests Leading Bands of Peasants to the City Fled and the Peasants Were Disarmed by the Troops---Rigorous Measures of the Government Prevented Threatened Outbreak.

DENIED THAT THE KING IS DECAYING MENTALLY

Paris, August 7.—The Spanish ambassador, Senor Perez Caballerro, declares that the report printed in The Croix here that King Alfonso is showing signs of mental weakness is a malicious invention of the clerical forces.

San Sebastian, August 7.—The government's rigorous measure and the formal renunciation by the clerical junta of the threatened demonstration in this city insured comparative tranquility today and a largely attended bull fight was the chief incident of the day.

From daybreak the streets were patrolled by cavalry, infantry and gendarmes, while heavy bodies of troops were held in readiness in the barracks at Miramar Palace, where the queen mother and the royal children are in residence.

The gravest incident occurred last evening when groups of clericals assembled, shouting:

"Death to Spain—long live the pope!"

Thousands of indignant people

Continued on Page Two.

2 PERSONS DEAD; 5 FATALLY HURT IN AUTO SMASH

In Addition There Were Several Others Who Are Seriously Injured.

AUTOMOBILE WAS STRUCK BY A PASSENGER TRAIN

It Is Said That Whistle of the Locomotive Was Not Blown, and Death Rushed on the Auto Party Without Warning. Only One Person in the Auto Escaped Uninjured.

Birmingham, Ala., August 7.—Two were killed outright, three fatally injured and two others may die as the result of an automobile accident near West Lake, below Bessemer, this afternoon.

The Dead.

J. H. Roden, chauffeur, killed outright.

Miss Augusta Kiser, aged 16 years, died after reaching hospital.

The Fatally Injured.

Miss Mary Fitzpatrick, aged 15 years, skull fractured and fatally injured.

Miss Mamie Crenshaw, aged 16 years, skull fractured and fatally injured.

Robert Black, skull fractured and fatally injured.

Miss Eva Lou Crenshaw, thigh broken, internally injured; may die.

Vernon Lee, arm and thigh broken, internally injured, and may die.

Less Seriously Injured.

G. C. Dobbs, hand broken and body badly bruised.

Two Farron brothers, 10 and 17 years old, respectively, badly bruised, not fatally hurt.

W. H. Bennett, Jr., 10 years old, badly bruised; not fatally injured.

G. O. Garner was the only passenger who escaped uninjured. He jumped

Continued on Page Two.

LEGAL SHARKS HAVE FATTENED ON THE INDIANS

Members of Congressional Investigating Committee Are Shocked by Revelations.

FURTHER DISCLOSURES EXPECTED BY PROBERS

Members of Committee Say Indians Have Become Prey of Attorneys, and That Whole Situation Needs Going Over. Era of Wholesome Legislation for Indians Is Predicted.

McAlester, Okla., August 7.—That a new era of wholesome legislation by congress has dawned for the Indians as a result of the congressional investigation into the McMurray contracts is the belief general among senators, congressmen and other government officials assembled here.

The committee appointed by the house of representatives and headed by Congressman Charles H. Burke, of South Dakota, to inquire into the charges of Senator Thomas P. Gore that he had been tendered a $25,000 or $50,000 bribe to help put the McMurray deal through congress, arrived here today from Muskogee and tomorrow will continue its hearings.

McAlester is the home town of J. F. McMurray, the attorney, who, with others, holds the contracts.

Light on Gore's Statement.

It is expected more light will be thrown on Senator Gore's declaration that the sale is contemplated for $30,000,000 to a New York syndicate of 450,000 acres of coal and asphalt lands now owned by the Choctaw and Chickasaw Indians, from whom McMurray secured contracts that would allow him 10 per cent attorney's fees, or $3,000,000. Also more evidence is believed forthcoming concerning Jake L. Ha-

Continued on Page Three.

PRESIDENT MONTT OF THE CHILEAN REPUBLIC GUEST OF UNCLE SAM AND PRESIDENT TAFT

When President Pedro Montt, of Chile, and his wife arrived in Beverly Saturday they were received by President and Mrs. Taft at their summer home, and an informal dinner was served and other entertainment provided. The South American executive arrived in New York Wednesday and was met at the steamer by Major General William H. Carter, chief of staff of the war department, and Captain Harry R. Huse, commandant of the Brooklyn navy yard, in full uniform. Both accompanied him to Beverly.

GAME ROOSTER GASHES HEAD OF A LITTLE BOY.

Chicago, Ill., August 7.—Everett Busse Weber, a five-year old boy, was attacked and badly injured here today by a thoroughbred game rooster. The child was unconscious when the bird was driven from him. The rooster jumped at the boy's head and inflicted several gashes in his forehead. In one, a blood vessel was bursted.

LITTLE GIRL SWIMS 12 MILES, OUTLASTING SEVEN HUSKY MEN

Boston, Mass., August 7.—A 15-year-old Dorchester girl, Rose Pitnoff, today succeeded in swimming from Charleston bridge to Boston light, a feat attempted many times by many of the best distance swimmers of the east, but heretofore accomplished by but one person, Alois Aderle, of New York. Seven men competed against Miss Pitnoff today, but the cold and the baffling tides and currents that have made this 12-mile course one of the severest attempted by swimmers in the country, forced them out of the water. The girl was in the water 6 hours 50 minutes, as against 5 hours 38 minutes of Aderle, who swam on August 29 last year.

THREE DAYS LEFT FOR LEGISLATURE TO FINISH WORK

Senate and House Will Give Right-of-Way to Bills Sent Over From Other House.

WILL CONSIDER NO BILLS OUT OF REGULAR ORDER

Senate Will Take Up as the Special Order This Morning Resolutions to Sell Governor's Mansion---Wright's Anti-Lobbying Bill Is Set as a Special Order.

The legislature today enters the home stretch, and during the next three days work will be disposed of at maximum speed. On Wednesday the legislative session of 1909-1910 adjourns sine die.

In both the senate and house the plan will be followed of giving the right-of-way to important measures sent over from the other house, rather than to load each other up with bills which would stand little chance of passing both houses in the crowded closing days of the session. The senate will mainly consider house bills, and the house will consider senate bills.

Members Urged to Attend.

President Slaton, of the senate, and Speaker Holder, of the house, have both had occasion to compliment the members of the respective bodies on the uniformly good attendance. On Saturday the members of the house were tardy in reporting, and Speaker Holder ordered the messenger to arrest members and bring them in. An earnest appeal to members of both houses to be in their seats during the next three days will undoubtedly result in splendid attendance considering the record made so far.

In the senate resolutions providing for the sale of the executive mansion and the purchase of property on which to erect a new mansion, and also a state museum, will be taken up as a special order at 10:30 o'clock.

In the house all requests for unanimous consent to take up bills out of their regular order will be denied The following program will be followed: Senate bills for a first reading; house and senate bills for a second reading, local house and senate bills for a third reading and passage; local house bills, amended by the senate, for consideration and passage.

Wright's Anti-Lobbying Bill.

The first general bill to be taken up as a special order will be the bill of Representative Barry Wright, of Floyd, aimed at lobbyists. Next will be the bill to appropriate $5,000 to purchase books for the Carnegie library at the State Normal school at Athens.

Senate bills to prohibit prize fights, regulate the running of automobiles; to provide for state and county boards of tax returns and equalization, will also be considered.

The tax reform bill was reported by a commission of the two houses, which was appointed at the last session of the general assembly to consider this question. The senate after considering the matter for nearly a week passed it in amended form. The chances are against its being given favorable consideration in the house owing to lack of time to discuss the measure in all its details.

BROWN MESSAGE READY TUESDAY

GovernortoGiveAccount of Stewardship.

In Card, Published Tomorrow Morning, Executive Will Discuss Problems Confronting Georgia, and Give His Views How They Should Be Met.

Governor Joseph M. Brown will issue Tuesday morning the first formal address to the people of Georgia he has made during the present campaign.

In this statement the governor will set forth the reasons which impel him to offer for reelection to the office he has filled for a little over one year.

Two years ago he was chosen as chief executive of the state by a majority of 10,000, after one of the most memorable campaigns in the history of southern politics. This year he is seeking reelection and indorsement.

State Business Took Precedence.

The address of Governor Brown was to have been delivered earlier in the campaign, but owing to the press of official duties during the legislative session, he decided to let the business of the state take precedence over his private campaign for reelection. Hence the address nas been prepared in his odd time, when his thought and attention were not demanded by the emergent duties of his office.

Governor Brown has not left the executive office while the legislature was in session, with the exception of a two days' visit to review the national guard of the state encamped at Chickamauga. He has made no campaign speeches; taken no junkets over the state on handshaking tours during the present campaign, and will not do so.

Since his election two years ago Governor Brown has been in more counties than any other governor Georgia has ever had. He has met and shaken hands with the people, and addressed them. But during the present session of the legislature he has remained in his office and put in his time being governor.

Defended His Cause.

In response to criticism of his official action in sending troops to Walker county to suppress a threatened outbreak of Italian laborers who were threatening to blow up the mine, Governor Brown recently sent a formal message to the house of representatives explaining his reasons for acting as he did. This message was in response to a resolution of the house introduced by friends of Mr. Smith and adopted by friends of the governor.

Answering criticism of his course in not purchasing land in Chattanooga, Tenn., for use as terminals of the Western and Atlantic railroad, he also sent a message to the general assembly.

These two messages were prepared as part of his official duties, and will appear in the records of the governor's office.

He is now engaged in the preparation of another message, a personal one, to the people of Georgia, giving an account of his stewardship; stating his conception of the office of governor and the duties devolving upon that officer; laying before the people the problems that now face the state, and his views as to how they are to be met in a legal and constitutional way.

On this message, and his record of something over one year in the office to which he was chosen by the sovereign voters of the state, Governor Brown will rest his case. If the people of Georgia see fit to give him the indorsement that for thirty years has been accorded to the executives who have served them faithfully, he will continue for another term to execute the office of governor, and will then retire to his Cobb county farm for the remainder of his life.

SMITH TO SPEAK IN MACON FRIDAY

Other Speeches Planned for Next Week.

J. R. Copeland, of Valdosta, Will Speak at Franklin Tuesday, and Sam L. Olive at Columbus Tonight in the Interest of Hoke Smith.

Former Governor Smith will speak to the voters of Bibb and surrounding counties in Macon on Friday next, and during the following week will probably speak also at Augusta and some point in south Georgia—probably Tifton.

J. R. Copeland, of Valdosta, a well-known lawyer and reputed to be an orator of no mean ability, will speak at Franklin, in Heard county, on Tuesday in behalf of Mr. Smith. He will spend Monday night at Hogansville, and the next morning will be driven to Franklin in an automobile.

At Columbus, Ga., a speech on "Hoke Smith and Progressive Democracy" will be delivered tonight by Sam L. Olive.

During the closing days of the campaign a number of other Hoke Smith speakers will take the stump in support of the former governor.

Manager H. Y. McCord says the work at campaign headquarters will be pushed more actively than ever this week. He makes the prediction that ex-Governor Smith will carry Fulton county by not less than 2,000 majority, and will carry 110 counties in the primary of August 23.

MEETS DEATH IN LAKE.

DOUGLAS BLOODWORTH, Drowned in Lakewood. Picture Was Taken About Two Years Ago.

BATHING IN LAKE BOY MEETS DEATH

Charles Bloodworth Is Drowned at Lakewood.

Companions Reach Him Too Late, All Efforts at Resuscitation Failing to Bring Him Back to Consciousness --- No Funeral Arrangements Made.

Charles Douglas Bloodworth, 17 years of age, son of J. G. C. Bloodworth, of 183 Windsor street, met a tragic death in the waters of Lakewood yesterday afternoon about 3:30 o'clock while in bathing with four friends of about his own age.

Young Bloodworth was at home with his father for dinner and at a quarter to 3 o'clock informed his father that he had an engagement with some friends. With H. H. Chase, of 99 Ormond street; George Bishop, of 427 South Boulevard; Harry Roberts, of 94 Glenwood avenue, and Joe McCarthy, of 447 East Georgia avenue, he took a car for Lakewood, where they arrived a few minutes later. Seeking the bath house, the entire party secured from

Continued on Page Two.

KILLS BROTHER FOR BURGLAR

Albany Shocked by Deplorable Tragedy.

Mistaking Quintus Land for a Midnight Marauder, Ivey Land Uses Shotgun With Unerring Aim --- Ivey Land Arrested, but Released.

Albany, Ga., August 7.—(Special.)—Ivey Land, aged 22, shot his brother, Quintus Land, aged 20, by mistake for a burglar at their home in East Albany late last night.

The younger brother received a charge of birdshot in his right chest at close range, and died within a few minutes. The older brother was arrested, but was released this morning after an investigation showing the shooting to have been the result of an unfortunate mistake.

Youth Shot by Mistake.

Some miscreant threw a brick against the front door of Mrs. Parker, who lives several doors from the Land home. Mrs. Parker was at home alone, and her screams aroused the neighborhood. Ivey Land took his shotgun and went in that direction to see what was the matter.

As he reached the Parker house he heard screams in the direction of his own home. These came from Mrs. Brown, his next-door neighbor, upon whose front porch someone, evidently the same miscreant, had just thrown a brick. Ivey thought it was his mother screaming, and hurried back toward his home.

Saw Brother by Gun's Flash.

His brother, who had been asleep, was aroused by Mrs. Brown's screaming. He hurriedly dressed and started out the back door. In his hurry he could not unfasten the door, and quickly jumped out of the window. Just at this moment his brother Ivey arrived and saw him as he jumped out. Ivey leveled the gun and fired. At the flash of the gun he saw it was his brother. The tragedy caused great excitement in the neighborhood.

RIFLE TEAMS REACH CAMP PERRY RANGE

Camp Perry, Ohio, August 7.—Five more state rifle teams arrived at the Ohio range today for the annual tournament, which begins tomorrow. They were Colorado, commanded by Major Charles C. Townsend; Kansas, by Brigadier General C. I. Martin, the adjutant general of the state; Indiana, by Brigadier General William J. McKee; Maryland, by Colonel Charles C. Galther, and Massachusetts by Colonel Joshua D. Upton. The members of these teams will compete in the Ohio matches this week, and the National Rifle Association meets next week, in addition to the culminating events of the shoot in the national matches Au-

NEGROES SAVED BY THE SOLDIERS

Attack on Jail Checked in Alabama.

Mob at Evergreen Wanted to Lynch Two Negroes---As Jail Was Being Attacked, Company of Troops Appeared and Dispersed the Crowd.

Evergreen, Ala., August 7.—Order was restored this morning here, and company K, First infantry, of this place has been removed from duty.

Fearing a further outbreak tonight, Sheriff J. F. Irwin and Deputy Sheriff E. C. Hinds this afternoon took Albert Johnson and John Manuel to Mobile for safe-keeping. These two negroes are held in connection with the murder of Jesse Baldwin, an aged farmer at Wilcox station July 7.

Charley Henderson, Charley Manuel and Jerry Mims, three other negroes, remain in the jail in connection with the same case, but it is believed that the authorities are in full control of the situation, and that friends of the dead men will allow the law to take its course.

The mob formed Sunday morning at 12:30 o'clock. Surrounding the jail the members fired shots and made threats against the black prisoners. The Evergreen company of infantry immediately was called to the armory. At 3 o'clock the mob was dispersed when the troops appeared and surrounded the jail, where they were on guard until the danger of the attack was passed.

Negro Confessed to the Murder.

Mobile, Ala., August 7.—Albert Johnson, the negro who, with John Manuel, is charged with the murder of Jesse Baldwin, three weeks ago, near Evergreen, Ala., and who was brought with Manuel to this city by Sheriff Irvin, of Conecuh county, after having escaped the wrath of a mob, confessed today that he was at the scene of the murder when Jesse Baldwin was done to death. He accused Manuel of having struck some of the blows which ended fatally for the aged farmer, and also stated that Remas White used a hoe on the old man, thus aiding in causing his death.

Johnson said that he did not strike a blow, but merely looked on while the other men did the killing.

As soon as Johnson finished Manuel called him a liar, and said that he (Manuel) had not been present at the killing at all.

Sheppard Defeats Kiviat.

New York, August 7.—Abel Kiviat, the phenomenal young runner of the Irish-American Athletic Club, forced Melven W. Sheppard to add another world's record to his long string today when he breasted the tape a winner over Kiviat in a special 900-yard race at Celtic park by three yards, winning in the great time of 1:57 1-5. This betters the figures of 2:01 1-5 made by Garner, the Olympic Athletic Club half-miler, in 1:09 by 4-5 seconds.

WIDOW IS USED TO ANGER WIFE

Scheme of Detectives to Convict Wendling.

Mrs. Munea, Who Was Wooed by Wendling, Goes to Louisville as Witness---Widow Will Be Used to Make Mrs. Wendling Jealous.

Kansas City, Mo., August 7.—Mrs. Cora Munea, the milliner of Hume, Mo., for the love of whom Joseph Wendling, accused of the murder of Alma Kellner in Louisville, Ky., betrayed his whereabouts to the Louisville police, left Kansas City with Wendling and his captors today for Louisville. She will be a witness in the case against the man who painted word pictures for her of his chateaux in France and wanted to make her Mrs. Wendling.

When the train bearing Wendling and Captain Carney and Chief Lindsey, of the Louisville police, reached the station here Mrs. Munea and Inspector Boyle and Chief Griffen, of the Kansas City police, were there to meet him. It was not her one ardent wooer that the blue-eyed widow wanted to see. She was there to consult Captain Carney, who trailed Wendling half way across the continent to effect his cap-

Continued on Page Two.

Weather Prophecy:
SHOWERS.

Washington, August 7.—Forecast:

Georgia—Showers Monday and Tuesday; light to moderate winds, mostly southwest.

Virginia—Unsettled with occasional showers Monday and Tuesday; light to variable winds.

North Carolina and South Carolina—Showers Monday and Tuesday, light to moderate winds, mostly southwest.

Florida and Alabama—Local showers Monday and Tuesday; light to moderate variable winds.

Mississippi—Showers Monday; Tuesday, fair in north, showers in south portion; light variable winds.

Louisana—Generally fair in west; local showers in eastern portion Monday and Tuesday; light south winds.

Western Texas—Fair Monday and Tuesday, except showers Monday night or Tuesday in extreme north and extreme west portions.

New Mexico—Fair in south; showers in north portion Monday; Tuesday, showers, except fair in southwest portion.

Oklahoma—Fair Monday and Tuesday.

Tennessee—Showers Monday; Tuesday, partly cloudy.

Kentucky—Showers Monday; Tuesday fair.

West Virginia—Showers Monday Tuesday, partly cloudy, light to moderate northeast winds becoming variable.

Indiana—Showers Monday in south and Monday or Monday night in north portions; warmer Tuesday; fair, light variable winds.

GAMBLING EVIDENCE TAKEN FROM OFFICER

Narragansett Pier, R. I., August 7.—After keeping solitary vigilance at the Narragansett Club, a fashionable resort, standing guard for more than nine hours following a midnight raid, which he had conducted against the club, Constable John D. Cross was today placed under arrest on a warrant charging him with assault on an employee of the club and was taken to police headquarters. He was immediately bailed out, but in the meantime he says evidences of gambling which he alleges he was guarding, disappeared, except for the articles found in his clothes. He ordered thirty men and women found at the club to appear in court, August 22.

ADVERTISTING TALKS

WRITTEN BY
WILLIAM C. FREEMAN.

THE CHRISTIAN HERALD recently announced that it would MAKE GOOD any claim made upon it by any subscriber who had been defrauded by any advertiser using its columns.

In the same article it asked this question:

"Can the word of the advertising man be depended upon?" and then proceeded to answer it by saying:

"It certainly can in the case of most of the leading publications; in fact, the day has come when DECEPTIVE ADVERTISING DOES NOT PAY.

"Advertising nowadays must have two leading qualities to succeed—ATTRACT-

"White-Leading" Property Means Lasting Economy

THE coat of paint applied to-day does not stop with the mere change of a building's appearance; it lays a foundation for future *expense* or future *economy*.

¶ Whether you merely "paint" or whether you "white-lead" your building, determines just what that foundation shall be.

¶ "Painting" too often means simply "covering the surface," without regard to permanence. But when you "white lead" your property, apply a film based upon a material of absolute and *known* dependability—

Red Seal or Atlantic

Pure White Lead ("Dutch Boy Painter" trade-mark).

¶ "White leading" (painting with pure white lead) beautifies and preserves to the full extent of durability. The surface does not chip or crack; the colors last.

¶ These you are *sure* of when you specify Red Seal or Atlantic Pure White Lead. You take chances when you merely "paint."

"Dutch Boy Paint Adviser No. 158" with other valuable literature on "white leading," sent free to anyone interested.

National Lead Company
111 Broadway New York

IVENESS and TRUTHFULNESS.

"If it hath not attractiveness, people will not read it, and if it hath not truthfulness, the ill result which is sure to follow will react upon the business of the advertiser."

Why is there so much discussion everywhere about advertising?

Is it not because people have been EDUCATED TO READ ADVERTISEMENTS in recent years—is it not because the careful reading of the public has compelled advertisers to be ACCURATE in what they say to the public?

Some years ago, the advertising printed in all publications represented haphazard, exaggerated medleys of statement and the public did not pay very much attention to it.

Through the persistent efforts of men in the advertising profession, however, the great part of present day advertising has become ACTUAL NEWS.

No RESPONSIBLE editor of a newspaper deliberately plans to print inaccurate news, and no merchant of CHARACTER attempts to deceive the people whom he wants to interest in his business.

The advertiser who prints an untruth today and follows it up tomorrow with another untruth, and the next day with another untruth, and so on, will find after a while that he has got to have a very fine memory if he wants to avoid being caught in his mis-statements.

The trouble about telling a lie is that you have got to remember it and add to it, and that makes it dangerous.

It is so much easier to STATE FACTS and so much easier to build a business when the truth is always told.

(To Be Continued.)

Jane Addams Tells the Story of a Tragedy Among the Poor.

Miss Jane Addams, among many other similar incidents, tells the following story, in the August American Magazine, as illustrating the problems that confront the immigrant which, unsolvable to him, too often results in his ruin and downfall:

"A Bohemian whose little girl attended classes at Hull-House, is one of his periodic drunken spells, had literally almost choked her to death and later had committed suicide when in delirium tremens. His poor wife stayed a week at Hull-House after the disaster until a new tenement could be arranged for her, and one day she showed me a gold ring her husband had made for their betrothal, which exhibited the most exquisite workmanship. She said that in the old country he had been a goldsmith, but that in America all he had done for twenty years was to shovel coal in a furnace room of a large manufacturing plant; that, whenever she saw one of his 'restless fits' which preceded his drunken periods 'coming on' if she could provide him with a bit of metal and persuade him to stay at home and work at it he was all right and the time passed without disaster, but that 'nothing else would do it.' This story threw a flood of light upon the dead man's struggle and on the Why had we never been told? Why had our interest in the remarkable musical ability of his child blinded us to the hidden artistic ability of the father? We had forgotten that a long-established occupation may form the very foundation stupid maladjustment which broke him down tions of moral life, that the art with which a man has solaced his toil, may be the salvation of his uncertain temper."

CUBA IN THROES OF HOT CAMPAIGN

Parties Are Lining Up for Fall Elections.

"Young Cuba" Organizes and Puts Forward a Radical Platform--Proposed, Among Other Things, to Bar Religious Orders From the Island.

Havana, August 7.—With the adjournment of the Cuban congress after a session singularly poor in useful results, there sounds on all sides the first note of active preparation for the political campaign preceding the elections to be held in the first week of next November. Everywhere it is realized that in these elections the young republic faces the most serious crisis that has confronted it in its brief career.

In the coming contest half the senate and half the house of representatives are to be chosen, together with a number of merely local officials throughout the island. The situation is complicated by a great number of parties, with still others in process of formation.

"Young Cuba" Gets Busy.

Among the minor parties now springing into existence and one which may acquire considerable force is that of La Joven Cuba, or "Young Cuba," modelled, so its leaders say, on the "Young Turks" and the party of "Young Italy."

Their platform is a radical one, comprising such planks as the adoption of the parliamentary system of government, the revocation of the sale of the property of the church to the nation, which was consummated under the Magoon administration; complete autonomy for all the provinces of the island, the abolition of the army and the creation of a national rural guard of double the strength of the existing body, reclamation from Spain of the $300,000 paid by Governor Magoon for the Spanish artillery remaining in Cuban fortresses, in accordance with the terms of the protocol which preceded the treaty of Paris; the reduction of all criminal penalties by one-half and the substitution of the electric chair for the "garrote;" the prohibition of the entrance into the republic of any members of religious orders, the suppression of the secret police, prohibition of foreign corporations from acquiring real estate in Cuba, and the abolition of all trusts; adoption of the jury system in criminal cases and reform of the national lottery so that all the money taken in for tickets in excess of 5 per cent shall be distributed in prizes.

Little Money From Lottery.

General Manuel F. Alfonso, of the army of liberation, appears as the head of the new party and is its prospective candidate for the presidency.

The estimated surplus from the national lottery falls very considerably below the amount which the government expected to get from this source.

Harrowing stories are told by school teachers of children unable to go to school for lack of shoes and of still others starving because every cent has been spent in the lottery.

From many parts of the island, notably the usually prosperous Vuelta Abajo district, much distress is reported which is attributed in great part to the constant drain of the lottery.

Jap Poacher Captured.

Victoria, B. C., August 7.—The Japanese schooner Kamo Maru was captured by a Russian patrol cruiser off the Copper Islands late last month, according to news received here today. When the schooner was apprehended boat crews were making a landing at the Rookeries under cover of fog. The cruiser towed the vessel to Vladivostok, where the crews were imprisoned.

Tables Turned.

(From Norman E. Mack's National Monthly.)

A good story is told of Congressman H. W. (Hank) Palmer, of Wilkesbarre, Pa.

"Hank" has the reputation of being quite a story teller, and is at all times ready to spring something funny at the other fellow's expense, but it happened that this time Hank's joke was turned on himself.

It was back in the early eighties, when the scarf stick pins were so much in style. Hank purchased a conspicuously large pin, the design of which was a potato bug, green in color. When asked what it was, Hank would answer "An Irish potato bug."

It was up to United States Commissioner Honn, of the same town, who is a typical German, and very unassuming, to turn the joke on the funny Hank, who had been having a lot of fun with his Irish potato bug, till he ran across the little commissioner who eyed the pin very closely, but failed to make any remark about it, fearing that Hank had some joke attached to it.

Honn was about to walk away, when Hank said to him: "Mr. Honn, what do you think of my new pin?"

Mr. Honn adjusted his heavy glasses scrutinized the pin very closely, and asked: "Hank, vot iss dot?"

"That's an Irish potato bug," said Hank.

"Vell, vell," said the commissioner, "dots der largest bug I efer see on such a small potato."

A Prayer for All Teachers.

The American Magazine for August contains the following prayer, "For All Teachers," by Walter Rauschenbusch:

"We implore thy blessing, O God, on all the men and women who teach the children and youth of our nation, for into their hands we daily commit the dearest that we have. We know that they are the potent friends and helpers of our homes, and that as they make our children, so shall future years see them. Grant them an abiding consciousness that they are co-workers with Thee, Thou great teacher of humanity, and that Thou hast charged them with the holy duty of bringing forth from the budding life of the young the mysterious stores of character and ability which Thou hast hidden in them. Teach them to reverence the young lives, clean and plastic, which have newly come from thee, and to realize that generations still unborn shall rue their sloth or rise to higher levels through their wisdom and faithfulness. Gird them for their task with a double measure of Thy patience and tranquility, with a great fatherly and motherly love for the young, and with special tenderness for the backward and afflicted. Save them from physical exhaustion, from loneliness and discouragement, from the numbness of routine, and from all bitterness of heart.

"We bless Thee for the free and noble spirity that is breathing with quickening power upon the educational life of our day, and for the men and women of large mind and loving heart who have made that spirit our common possession by their teaching and example. But grant that a higher obedience and self-restraint may grow in the new atmosphere of freedom. We remember with gratitude to Thee the godly teaches of our own youth who won our hearts to higher purposes by the sacred contagion of their life. May the strength and beauty of Christ-like service still be plainly wrought in the lives of their successors that our children may not want for strong models of devout manhood on whom their characters can be moulded.

"Do Thou reward Thy servants with a glad sense of their own eternal worth as teachers of theh race, and in the heat of the day do Thou show them the spring by the wayside that flows from the eternal silence of God and gives new light to the ears of all who drink of it."

VICE PRESIDENT SHERMAN DENIES INTEREST IN INDIAN LAND CONTRACTS

Senator Gore, of Oklahama. Vice President James S. Sherman.

Vice President Sherman vehemently denies that he was ever connected with the McMurray contracts for the sale of Indian lands in Oklahoma, as intimated by Senator Gore in his sensational expose before the congressional committee at Muskogee. Others whose names were mentioned by the blind senator are named Charles Curtis, of Kansas, and Congressman Bird S. McGuire, of Oklahoma.

BATHING IN LAKE, BOY MEETS DEATH

Continued From Page One.

Mike Saul, the keeper, bathing suits and plunged into the waters.

A short time after entering the water and while young Bloodworth was about forty feet from the bath house, one of his companions noticed him going down with his hands above his head. Nothing was thought of it at the time, but as he did not come to the surface again as propmtly as he should have, his friends became alarmed and began a search. Twenty minutes later the body was found at the bottom of the lake near the spot where he went down. The rescuers rushed the inert form to the bath house, where every effort at resuscitation was applied, but without avail.

Mr. Bloodworth, the father, was at home and was notified of his son's death. Mrs. Bloodworth, the lad's mother, was out of the city, having gone into Monroe county several days ago to visit some friends and relatives.

Harry G. Poole, undertaker, was directed to take charge of the body and the body was brought to his undertaking apartments on Hunter street, where Coroner Donehoo will hold an inquest this morning.

Douglas Bloodworth, as the lad was known, was employed at the Southern railway freight depot on Peters street as a messenger boy and was a bright, manly fellow. Up to a late hour at night Mr. Bloodworth had not succeeded in locating the lad's mother as she is out in the country away from wire communication. One brother of the boy, Bartow Bloodworth, is in the east, having gone away a short time ago on his summer vacation, and he had not been located either up to a late hour at night.

Douglas Bloodworth was a nephew of Hon. O. H. B. Bloodworth, of Forsyth. Funeral arrangements cannot be announced until the absent members of the family are located.

$11.00—Cincinnati and return via Southern Railway and Queen and Crescent Route on August 13; limit August 28. Three trains: 5:30 a. m., 5:10 p. m., 5:25 p. m.

Splendid Tribute to Governor Hughes.

(From Leslie's.)

That was a splendid, generous and hearty tribute—and no one can say it was undeserved—that Colonel Roosevelt paid to Governor Hughes on the occasion of his meeting with the latter at the Harvard alumni gathering. It was the first opportunity the ex-president had, since his return from abroad, to talk with the strenuous governor of New York state. As might have been naturally anticipated, it did not require many minutes for Colonel Roosevelt to decide whether or not he stood with Governor Hughes in his fight for decent politics in New York. When introducing Governor Hughes at the alumni meeting Mr. Roosevelt made the confession that "our governor has a very persuasive way with him." He added that he had intended to keep clear from any kind of public or political question, but, after talking with Governor Hughes, he felt that he had to help him out. Then came these splendid words of admiration from the lips of the ex-president: "We have grown increasingly to honor him and to recognize in him a man who possesses the same inflexible standard of honor that is possessed by your governor here in Massachusetts, a man who, without fear, acts as your governor has acted, as he conceives the interests of the people to demand. It is a fortunate thing for New York and it is also a fortunate thing for the United States that New York should have as its chief executive a public servant of the stamp of Governor Hughes." We have observed criticism, on the part of one of the minor bosses, of Colonel Roosevelt's "perspicacity." We have never had the slightest doubt as to his ability to take care of himself and to look after his opponents. The attitude of Mr. Roosevelt toward Governor Hughes is like a ray of light in a darkened sky to the republican party in New York. Let the housecleaning go on!

Loses His Watch.—Frank M. Boozer, a visitor at Ponce de Leon, last night stumbled as he walked up the steps leaving the place. He dropped his watch, but did not know of his loss until he was advised by a stranger that he had seen a boy pick up the timepiece. The boy was pointed out, but when questioned denied having the watch. Later Patrolmen Webb and Robertson arrested the boy and his companion, but the watch was not recovered.

2 PERSONS DEAD; 5 FATALLY HURT

Continued From Page One.

from the car before the engine struck it.

Eleven Persons In Auto.

The automobile maintains a regular passenger schedule between Bessemer and West Lake and it was carrying eleven passengers to the lake this afternoon. The machine was struck by the fast passenger train on the Southern railway shortly after 4 o'clock and was almost completely demolished.

There is a steep grade leading down to the Southern tracks just before West Lake is reached, and as the highway is in a cut, it was impossible for the chauffeur to see the locomotive or for the engineer to see the automobile.

Engine Whistle Not Blown.

Those of the automobile passengers who escaped with injuries state that the locomotive whistle was not blown for the crossing.

The front wheels of the large automobile had just run onto the railroad track when the engine struck it. The passenger train was running at a high rate of speed, and ploughed its way through the forward end of the machine.

As it was but 1½ miles from Bessemer ambulances and physicians were quickly summoned from that city. The injured were all taken to the Robinson hospital at Bessemer.

William Kent—Reformer.

A fine type of public-spirited citizen is William Kent, of Chicago and San Francisco. Mr. Kent is a philanthropist, who has always backed good men, good measures and good movements and vigorously fought their opponents. Something of Mr. Kent's character and the work he has outlined for himself is described in the August American Magazine. The following is quoted from the article:

"Upon his graduation from Yale, in 1887, he went to Chicago, where he lived for more than twenty years. He found Chicago in the clutches of a corrupt council, with a public too busy and too complacent to effectively object. He served as an alderman for two years, during which time, with voice and pen, in and out of the council, like John the Baptist, he called the council and the people to repentance. He was one of the founders, and afterwards president of the Municipal Voters' League of Chicago, the most successful institution ever organized in America for the purification of the municipal legislature through publicity and effective assistance to worthy candidates.

"Every worthy reform enlists his sympathy, his cooperation and his pocketbook. Absolutely democratic himself, he trusts the people, and is afraid of no reform which increases the power of the people in their own government. Independent and fearless, and endowed with an unusual power of keen analysis with regard to governmental institutions and tendencies, he is admittedly one of the ablest reformers in that band of his contemporaries, who have been chiefly responsible for the moral movement throughout the country known as the 'uplift.' If he were not a reformer, he would be a writer. His literary contributions to many hard-fought political campaigns have exposed the men and issues involved with such picturesqueness, keenness and forcefulness that the best man has won.

"Living near San Francisco for the past two years, he naturally became much interested in the troubles of that unhappy city. His last public appearance has been as a member of the Denman committee, which has recently published a really notable report on the graft situation in San Francisco.

"Mr. Kent's wife, who is the daughter of the late Professor Thomas Thacher, of Yale university, has ever been his sympathetic adviser in all of his good works. They have a family of seven children. His friends are legion, and his life is one of the best illustrations of the possible power for."

The Czardom.

A Russian poet once said: "The country has not one czar, but one hundred and fifty thousand." The result is a direct movement among the prisoners to thwart any arbitrary action, wherever it may take place. In the prisons in Germany, there is a placard in each cell telling the right of each prisoner; for his entrance into the cell divests him of the right of citizenship. The placard says that the prisoner has a right to sit in the chair at certain hours, to walk up and down the cell at certain hours and to lie down and get up at a certain time. Beyond this he has no rights. The Russian political prisoner maintains and insists that he keep the rights of a citizen even behind prison bars. This, of course, can only be done by mutiny and shedding of blood. An interesting fact is that the most indomitable and uncompromising "politicals," those who are the "Tantari," the revolutionists who make it part of their political program to maintain a continual feud with the officials about any and every possible circumstance, are the women. The famous case in Kara is a good example. It happened once when the governor-general was visiting the prisons that he came into the court and found a "political," Elizabeth Kovalsky, sitting on a bench. She remained seated and did not even vouchsafe him a look. He turned to her sharply and told her she ought to stand up before him, since he was the highest official in the district.

"I did not elect you to that position," she replied calmly and remained seated.—Rose Strunsky, in the August Forum.

WIND-DRIVEN FIRE SWEEPS 2 BLOCKS

Nineteen Dwellings Burn in Brunswick.

Firemen Handicapped by Poor Water Pressure--Flames Leap Across Streets---Houses Burn Like Tinder.

Brunswick, Ga., August 7.—Nineteen dwelling houses, occupied for the most part by negroes; four stores, owned by white men, and one colored church, were the prey of a wind-driven fire here early this morning, the greater part of two blocks being swept away.

During its progress the fire leaped across two streets. Firemen were handicapped for a time by poor water pressure, while the dry, small frame houses furnished no obstacle to the sweep of the flames. The fire began an hour or more before daybreak in a small frame house adjoining the store of G. D. Hill on Albany street. Occupants of nearby houses were aroused and though most of the furniture in all the dwelling houses was destroyed there was little danger of loss of life.

The fire crossed Albany street and burned the block between L and M streets. It crossed Amherst street and burned the block on L street, between Amherst and Cochran streets. The total loss will be less than $50,000, partly insured.

$10.50—Louisville and return via Southern Railway and Queen and Crescent Route on August 13; limit August 28. Three trains: 5:30 a. m., 5:10 p. m., 5:25 p. m.

TWO MEN KILLED AND SEVEN HURT

Granite City, Ill., August 7.—Two men are dead and seven are badly hurt as the result of an explosion on the sixth floor of the corn house of the Corn Products Refining Company here at 5 o'clock this afternoon. The sixth floor was completely wrecked and it was almost half an hour before the men could be taken out.

The Dead.

JOHN GALO, Granite City.
UNIDENTIFIED MAN.

The Injured.

William Mitchfe, skull fractured, will die; Teny Mike, internal injuries, will die; Yellock Bladicka, several ribs fractured, internally injured; Dritch Steuna, several ribs broken and internal injuries, will die; Yafko Dala, skull fractured, probably will die; Batson Tilden, skull fractured, probably will die; Thomas Coffman, Venice, Ill., burned on the face, hands and back.

The explosion was caused, it is said, by spontaneous combustion, due to the large amount of dust floating about the corn house.

John Fox Meets Some Old Friends.

"I've met you once before," he said. "I was over to the Gap in a lawyer's office an' you come in with a big dog. I would have known you right away today, if you had had that dog along." Remembering my dog, he recollected me. I was sorry I could not recall that day and he smoked in silence. And then, by and by:

"Lots of us over here who have read your books think they are all right," he said naively.

This was cheering news, for it had not been always like this in the olden days. I recalled having no little trouble over my first book about the mountaineers, of just escaping a "rough house" at the hands of some students of a mountain college, and of being often charged by educated mountaineers that I had not done them justice, and by "furriners" of having given the mountaineers credit for more than was their due.

"I can just see that boy Chad and his dog Jack comin' down that mountain most any time. I picked out a heap of people you had in that other book about Lonesome Pine. You meant old Doc Taylor by the Red Fox, didn't you? and Talt Hall, the feller you police fellers hung over at the Gap, was Rufe Tolliver?" I nodded.

"Well, the Red Fox used to be around here all the time with his moccasins turned heels foremost, and his big gun and his telescope. He had regular circuit, doctorin' and preachin' an' playin' the devil between times. An' I knew who you meant by the red-headed Falins. There are three red-headed brothers here now an' I told 'em you had 'em down fine."

Now I had never seen these particular red-headed gentlemen and in the book the Falins had been made red merely as a vivid contrast to the black-haired Tollivers, but he was having too good a time playing the literary sleuth for me to interfere with trivial facts, so I did not correct him, though in an earlier day, when tolerance was not a conspicuous characteristic of the mountaineer, I should have asked him in a hurry if those gentlemen labored under a similar mistake, and in a hurry should have corrected that mistake, if I had discovered that they were at all sore. From "On Horseback to Kingdom Come," by John Fox, Jr., in the August Scribner (Fiction Number).

Truth Concerning Tariff.

(Congressman Charles F. Scott, in Leslie's.)

The truth concerning the tariff bill has been gradually but thoroughly percolating into every neighborhood. The dishonest merchant who boosted his prices under the encouragement afforded by the anti-administration newspapers found himself undersold by his honest competitor and prices resumed their legitimate level. The people gradually discovered that the increases in the new law, almost without exception, were upon articles of luxury and that not a single commodity in use by the average citizen—nothing he wears or eats or uses as a tool or implement—had been made higher by reason of the new tariff. They observed also that, under the stimulus of this new law and of settled conditions, labor had resumed employment, factories were crowded with orders, sidetracks and roundhouses were cleared of idle cars and dead locomotives, wages were increasing, the adverse balance in the national treasury was diminishing—in a word, that, judging by its influence upon the business of the country, the new law was a success, as the president from the beginning had declared it to be, and not a failure, as the muck-raking magazines and newspapers had denounced it. As they thought about the matter longer and came to know more nearly the truth in regard to it, the people began to change their mind, also, as to the alleged iniquity of the position maintained by the regular republicans in questions relating to the machinery of the house management.

Savings Department

IN THIS DEPARTMENT WE STAND READY AND WILLING TO HELP YOU IN YOUR EFFORTS TO SAVE.

MAKE PRESENT SACRIFICES FOR FUTURE COMFORTS.

4% On Savings Deposits

CENTRAL BANK & TRUST CORPORATION

CAPITAL $500,000.00
PROFITS 200,000.00

Branch: Mitchell and Forsyth Streets

DEATH TO SPAIN; LONG LIVE POPE!

Continued From Page One.

rushed towards the manifestants and only the personal intervention of the governor, at the head of a platoon of police, prevented an attack. Nearly one hundred and fifty arrests were made.

Priests Took to Heels.

Many amusing scenes were witnessed. Priests leading trudging bands of peasants took to their heels when they found the city in the possession of the military. The peasants, all their courage gone, were disarmed and easily persuaded to return to their homes. In some cases the soldiers were compelled to supply with food the poor people who had come into the city to rail at the government.

The local authorities are convinced that the clerical demonstration marked a Carlist plot. Clericals are extremely indignant at the government's repressive measures. Senor Urguijo, the chief organizer of the movement, declared today that the purpose of the manifestation was peaceful.

To Prevent Bloodshed.

There were to be no speeches, and those taking part were to be unarmed. But, he said, when the government treated the matter as if it were civil war he had called off the manifestation in order to prevent bloodshed. He said it was their intention later to take part in peaceful manifestation at Pamplona, in the province of Navarre, and at Vitoria, in Alava, to prove that the anti-clerical policy of the government was opposed by the entire Spanish people. "Even the queen mother is bitterly hostile to it," he adds.

The authorities declare that the monks have taken active part in fomenting the agitation, and it is charged that they have distributed arms among the people.

Premier to Expose Conspiracy.

Madrid, August 7.—Premier Canalejas announces his intention to expose before parliament the conspiracy against the government in the north of Spain. The general impression here is that the government has won a signal victory in preventing a demonstration at San Sebastian, which was sure to have caused bloodshed.

The liberal and republican newspapers urge the premier to follow up his advantages vigorously. The Universo, a clerical organ, declares that the course of the government betrays fear.

Dispatches from Ceuta state that a priest scandalized his congregation by pronouncing an anathema against the government, Generals Muranda and Zuwia and other officers walking out of the edifice.

According to The Liberal, the government has learned that the vatican is awaiting the result at San Sebastian before deciding upon the recall of Monsignor Vico, the papal nuncio at Madriz.

Vatican Is Optimistic.

Rome, August 7.—The feeling at the vatican today is optimistic. Hope is entertained that an understanding with the Spanish government will soon be reached. It is pointed out by the vatican that Premier Canalejas must be grateful to the papacy for restraining its followers from disorders, which might have led to civil war.

The vatican and Cardinal Merry del Val, the papal secretary, personally instructed the bishops and prominent personages throughout Spain to prevent demonstrations and disorders, it being desired to demonstrate that the Holy See is anxious to maintain peaceful relations in the affairs of the peninsula.

Another reason for the conciliatory attitude of the vatican is found in the fact that the organizers of the proposed demonstrations are for the most part Carlists, and any movement might eventually take on a revolutionary and anti-dynastic character, which the vatican is determined shall be absolutely excluded from the present question.

Riot in Catalonia.

Barcelona, August 7.—A clerical demonstration at Sabadell, in Catalonia was broken up today by anti-clericals. Gendarmes intervened and stopped the disorder. One person was wounded.

Annual Excursion to Washington, Richmond and Norfolk Via Seaboard.

$15, Washington and return; $12, Richmond or Norfolk and return Saturday, August 13th, limit August 28th. Special train leaves 11:30 a. m. City ticket office, 88 Peachtree.

They May Call Off Strike.

Pittsburg, Pa., August 7.—Members of the Amalgamated Association of Iron, Steel and Tin Workers voted today in their lodges on the question of calling off the strike against the open shop of the American Tin Plate Company. Dispatches from the various lodge headquarters indicate a disposition to call off the strike.

WIDOW IS USED TO ANGER WIFE

Continued From Page One.

ture, in regard to the division of the rewards aggregating about $6,000 offered for the arrest of the supposed slayer of the 8-year-old niece of Frank Fehr, the wealthy brewer.

Has Enough of Frenchman.

"I don't want to see that smiling Frenchman," she told Inspector Boyle. "Please keep him out of my sight. His attentions might have been interesting once, but not now. I do not feel the least romantic. I am here on business."

Mrs. Munea was taken on board the Pullman, where his hands, ironed in his lap, sat smiling out of a window at the curious crowds below. The widow gave the accused man one furtive glance and fled nervously to a seat on the car. Wendling's smile lengthened. He looked at her with interest as she talked with the officers. During the half hour the train remained in Kansas City no word passed between the widow and the prisoner.

Mrs. Munea stated her business. Captain Carney suggested that she go to Louisville with them, where details of the reward might be arranged, and where she might be of service in the murder case. Mrs. Munea acquiesced. It is believed that it is the plan of the Louisville detectives to use the widow in drawing out Wendling's deserted wife as a witness for the state. Mrs. Wendling has stood by her husband persistently, refusing to believe in his guilt.

To Make Wife Jealous.

The theory is that jealousy and the sight of a rival may cause a change in her attitude. The party left for St. Louis in the Wabash at 10 o'clock.

Mrs. Munea's services in the capture of Wendling consisted of her giving Carney, in Vallejo, Cal., by means of a picture post card he had sent her from that point, asking her to write. Mrs. Munea met the Frenchman while visiting her sister in Houston Texas. He called on her four times, the fourth time proposed marriage, after telling her of many pleasant possessions in France that were his by right. The widow did not accept, but returned to her milliner shop in Hume.

Wendling, Captain Carney said, has shown signs of making a confession. The officers expect, however, that as they near Louisville fear of mob violence may lead the man to confide further in his captors and chief prosecutors.

Wendling Smokes and Jokes.

St. Louis, August 7.—Joseph Wendling, wanted for the murder of Alma Kellner at Louisville, Ky., arrived here tonight from Kansas City, over the Wabash railway in custody of H. Watson Lindsey, chief of police at Louisville, and Detective Carney. He was lodged in the city jail for the night, and the last leg of the journey will begin tomorrow morning, when the prisoner will be started toward Louisville.

Wendling was led from the train at Union station to a waiting patrol wagon, handcuffed to Detective Carney. He appeared to be in cheerful spirits, and smoked a big cigar as he joked with the photographers, who tried, without success, to take his picture.

"You can't get my picture!" he shouted to the group as he entered the patrol wagon and was driven away to the jail.

TRAINMEN MAY ASK FOR EIGHT-HOUR DAY

Vote of the Order to Be Taken on the Question.

St. Louis, August 7.—The eight-hour day for freight conductors and trainmen and the mileage basis for passenger train crews are the two most important propositions which will be submitted to the Order of Railway Conductors and the Brotherhood of Railroad Trainmen in the next ten or fifteen days.

The rews will seek the equivalent of a 20 per cent increase in wages, the concessions to be requested from the carriers to be in the form of improved rules and conditions of work.

This was stated positively following the adjournment of the Western Association of Railway Trainmen here tonight. Ninety-six chairman of general committees, representing all the western lines, participated in the discussions.

If the conductors and trainmen, by their vote at the referendum, renderas they probably will, a verdict favorable to the proposition outlined by the Western Association, the matter will be taken up with the General Managers' Association, representing all the western railroads, by the grand officers of both unions. The proposition will be submitted to the carriers in thirty or forty days.

CHICAGO
$15 ROUND TRIP
AUGUST 20
L&N

AT THE MERCY OF OPERATORS

So Government Report Says of Coal Miners.

Immigration Commission Finds Ugly Conditions in Pennsylvania---Miners Housed in Unfit Habitations and Forced to Trade at Company Stores.

Washington, August 7.—Conditions of life in the bituminous coal fields in western Pennsylvania retard the assimilation of foreigners, and at the same time are not conductive to a stable form of family life Such is the view of the immigration commission, of which Senator Dillingham, of Vermont, is chairman. It is presented in a report made by the commission as a result of an inquiry covering about fifty thousand cases in that section.

Nearly All Foreign Born.

The commission found more than 75 per cent of the miners to be foreign born, many of them unable to write any language, and almost half of them incapable of speaking English. Generally they live in houses owned by the companies, and these owners refuse to sell to their occupants, thus encouraging unsettled conditions among the workers. None of the houses, it is said, are any too good while, in some cases, they are barely fit for human habitation.

Most purchases of the necessities of life are made at company stores, the price being deducted from the wages of the employees. Trading at these stores is not compulsory in all cases, but practically so, in many, and it was decided that those who patronized the company were more likely to be continued in employment in the event of a partial shut down.

Small Yearly Earnings.

The average yearly earnings of families was found to be only $431. This is frequently pieced out by taking in lodgers, a system which necessarily tends to much overcrowding, as also to the destruction of separate family life.

A large percentage of the foreigners are from southern and eastern Europe. Of this element only a small percentage had ever been employed in mines before coming to America. To this circumstance and to their ignorance of the English language the commission attributes many accidents.

The report says that but little civic interest is manifested, especially by the new arrivals. After a residence of ten years only about 22 per cent of them had taken steps to become citizens. The general standard of efficiency was found to be low.

In all respects conditions were somewhat better with the native Americans than with the foreigners.

$14.00—St. Louis and return on August 20; limit September 4; via Southern Railway and Queen and Crescent Route through the Blue Grass Fields of Kentucky.

COL. HARVEY W. SCOTT DIES AFTER OPERATION

Editor of Portland Oregonian and Director of Associated Press.

Baltimore, Md., August 7.—Colonel Harvey W. Scott, editor of The Portland Oregonian, of Portland, Oreg., and a member of the board of directors of the Associated Press, died tonight at the Johns Hopkins hospital following an operation performed there yesterday. He entered the hospital several days ago to prepare for the operation, to have which performed he came to Baltimore from his home.

After the operation it was said that Colonel Scott had stood the ordeal exceedingly well, and that he would be able to leave the hospital in three or four weeks. The immediate cause of death was heart failure.

OFFENDED BY GOMEZ, HE LEAVES CABINET

Cuban Secretary of the Treasury Resigns.

Havana, August 7.—The resignation of Diaz de Villegas, secretary of the treasury, which has been accepted by President Gomez, is regarded here as of considerable political importance, as bearing adversely on the long-continued negotiations for the fusion of the Miguelista and Zayista factions at the opening of the congressional electoral campaign.

Senor De Villegas presided at the recent muncipal convention of the liberals, which broke up in a riot. In consequence of this, President Gomez issued a decree forbidding members of the cabinet to take part actively in politics. Senor De Villegas, offended at this action of the president, at once handed in his resignation.

FLORIDA EXCURSION
Via
SOUTHERN RAILWAY
WEDNESDAY, AUGUST 10
$5.00 to Jacksonville Final Limit August 15
$7.00 to Tampa Final Limit August 17
THREE SPECIAL TRAINS
8:30 P. M. Solid Pullman train, arrives Jacksonville 7 a. m.
8:45 P. M. Coach train for white people, arrives Jacksonville 7 a. m.
9:00 P. M. Coach train for colored people, arrives Jacksonville 7 a. m.
Telephone Main 142--1142--4900
Atlanta 142
SOUTHERN RAILWAY

BIRD-MEN OF UNITED STATES TO FLY FOR BIG PRIZES AT ASBURY PARK

Asbury Park Beach Scene, Brookins in Flight, an Amateur Aviator and Interlaken Field.

The greatest meeting of aviators ever held in this country is promised at Interlaken field, near Asbury Park, N. J., from August 10 to 20, when bird-men from all parts of the country will strive for the big prizes offered by the Aero and Motor Club. Besides Brookins of the Wright brothers' staff, there will be several other professional air pilots present and a number of amateurs to contest for the handsome trophies. One day during the meet Governor Fort, other state officials and a battalion of state militia will be present to kitness the flights. Flying over the beach and surf will be part of the daily program, and Fred Owens, with his dirigible, will be a participant in the entertainment.

POLICEMAN KILLS HIS FLEEING COUSIN

Brother of the Dead Man Vows Vengeance on the Officer.

Chicago, August 7.—Emil St. Preer was shot dead late today by his cousin, Jerry Mallett, policeman, who attempted to stop a street fight in which St. Preer was engaged. Michael Mergen, a policeman, was shot and probably fatally wounded by one of the men in the fight. Dune St. Preer, a brother of the dead man, who is under arrest, has vowed vengeance on his cousin, the policeman.

The two policemen were called to stop a fight in which the two brothers were engaged with two strangers. Some one drew a revolver and shot Policeman Mergen. All four then ran. A shot from Policeman Mallett's revolver at the fleeing men brought one to the ground and he was dismayed to learn he had slain his own cousin.

MRS. METCALFE KILLED BY LIGHTNING FLASH

Albertville, Ala., August 7.—Mrs. A. B. Metcalfe, wife of the pastor of the Baptist church at this place, was instantly killed by lightning this afternoon. Mrs. Metcalfe was standing in the door of an outhouse when the lightning struck the front end of the dwelling and followed a wire fence a distance of 100 yards to the outhouse where she was standing.

Rev. Metcalfe preached in Attalla today and drove through the country from there when the news reached him.

Total Abstinence Catholics.

Boston, Mass., August 7.—Boston was reminded today that one of the largest conventions ever held here will take place this week by the arrival of the total abstinence regiment of Wilkesbarre, Pa., the first of the many delegations expected for the Catholic Total Abstinence Union of America convention, which begins in Faneuil hall Wednesday. It is expected that by Wednesday more than 25,000 delegates to the convention will be in Boston.

NO NEWS OF THE HORNET.

It Was Expected Would Be Attacked by the Venus.

New Orleans, August 7.—Absence of any cablegram announcing at a late hour tonight that the converted yacht Hornet had reached Bluefields, Nicaragua, led to considerable speculation among the respective sympathizers of Estrada and Madriz here. The Hornet sailed from New Orleans last Tuesday, and was expect to reach Bluefields yesterday. Much interest attaches to the arrival of the Hornet at its port of destination, in view of previous rumors that it would be attacked by the Madriz cruiser Venus. The Hornet carried a large supply of arms and ammunition, consigned to parties in Bluefields.

TRAMP VALMESADA POUNDING TO PIECES

Key West, Fla., August 7.—Pounding on the rocks and fast filling with water, the Spanish tramp steamer Valmesada, which foundered Friday near Fowey Rocks Light, will be a total loss according to reports brought here by the revenue cutter Forward, which returned today from the scene of the wreck. The local wreckers have abandoned the ship, but the crew is standing by to strip her. The accident was caused by the steering gear of the steamer failing to operate properly, the Valmesada drifting helplessly on the treacherous reef.

The Valmesada's cargo consists of 4,000 tons of coal and she was bound from Cardiff to Vera Cruz.

CLOUDS AND SHOWERS SCHEDULED FOR TODAY

This Kind of Weather Will Keep Up for Several Days.

There will probably be no change in the weather's program for today. It will probably be clear in the morning, with clouds and a shower in the afternoon.

This kind of weather will probably keep up for several days. The oldtimers say we will have rain every day for a month because the dog days are now here.

The Gopher says this is a nice time to go fishing, and the best place he knows to catch good fish is in Canada.

"I have got a friend visiting up in Canada," says the Gopher, "and he is a very particular financial friend, as he is on the business end of The Constitution, and I am not going to say anything very hard about him, but he has sent to several of his Atlanta friends postal cards showing himself in the act of catching fish that look like whales. That may be the kind of fish they have up in Canada, and the postal card may be all right, but they look just a little bit too fishy for plausibility."

$6.00—Round trip to Asheville, Hendersonville, Lake Toxaway, Hot Springs and Tate Springs on August 13, via Southern Railway; limit August 28. Special train to Asheville 9:00 p. m., coaches and sleeping cars.

HE FIRED INTO CROWD, KILLING TWO MEN

Carolinian, Under Influence of Whisky, Walks Into Hotel and Shoots.

Asheville, N. C., August 7.—News was received here today of a tragedy in Murphy, N. C., Saturday, in which two men lost their lives and another was seriously wounded and may die. According to the meager reports received, Lex Battles, of Murphy, while under the influence of liquor, walked into the Jenkins hotel and without warning opened fire on a group of young men who were congregated there.

Benjamin Hyde, of Cadiz, Ky., was shot through the heart and instantly killed, and J. J. Simpson, of Rogersville, Tenn., was shot through the body and died today about 4 o'clock. Hugh Johnson, of Marble, N. C., who was shot and seriously wounded, has a chance to recover, but his wounds are said to be dangerous.

Hyde, who was studying for the ministry, and J. J. Simpson were spending their vacations in Murphy.

Battles was arrested and is now in jail at Murphy.

NATIONAL GUARDSMAN DIED FROM INJURY

Mobile, Ala., August 7.—Ernest V. Baldwin, a young national guardsman, who recently returned from Chickamauga, died today at a local infirmary as the result of carelessly playing with a blank cartridge.

While on a wire string expedition yesterday with members of a telephone company during the lunch hour he extracted the cartridge from his belt and began to hammer it into a stump with a stick.

It exploded, and one of the pieces entered his abdomen, piercing the intestines, and although he underwent an operation it was unsuccessful and he succumbed today.

RICE KILLED IN FIGHT WITH CHICKEN THIEVES

New Theory Regarding the Death of the Cleveland Lawyer.

Cleveland, Ohio, August 7.—The first tangible clew to the mystery surrounding the murder of William L. Rice, the millionaire attorney who was shot in front of his home Friday night, is claimed to have been discovered today.

Private detectives employed on the case produced this morning a bag containing six dead chickens, which they said they had found in the shrubbery about one hundred yards from where Mr. Rice's body was discovered.

On these chickens the theory is advanced that Mr. Rice, on his way home, encountered chicken thieves and was killed in a fight following his attempt to arrest them. The police, however, still refuse to accept any explanation except that of murder for revenge. There is a lack, however, of any genuine evidence upon which the police might work.

Mrs. Rice and her four daughters arrived in Cleveland this morning from Wianne, Mass. They went directly to their home and private detectives were stationed about the house with instructions to inform all callers that Mrs. Rice could see nobody and had no statement to make.

Specks Before The Eyes.

In no part of the body are the effects of constipation more quickly noticed than in the condition of the eyes. When you see a yellowish tinge in the whites of the eyes it shows that the poisonous bile pervades the whole system; but it is the specks and flitting objects in the vision itself that are even more quickly apparent. Thousands of people "see things"; their vision is blurred, floating specks and spots which seem almost real pass before the eyes. Such conditions can always be traced to a torpid liver, and a conjested condition of the bowels. The only thing to do is to take Smith's Pineapple and Butternut Pills, which cure constipation as if by magic. They regulate the functions of the liver, remove the bilious elements from the circulation and strengthen the nerves. If your eyes are clouded, if you have specks and floating objects before your vision, use Smith's Pineapple and Butternut Pills and get the poisonous elements out of your blood. Physicians use and recommend. They form no habit. You should always keep them on hand. These little Vegetable Pills will ward off many ills.

To Cure Constipation Biliousness and Sick Headache in a Night, use

SMITH'S PINEAPPLE AND BUTTERNUT PILLS — FOR Constipation, Biliousness, Indigestion, Headache and Diseases of the Stomach, Liver and Bowels — NATURE'S OWN REMEDIES

60 Pills in Glass Vial 25c.—All Dealers.

SMITH'S BUCHU LITHIA KIDNEY PILLS For Sick Kidneys
Bladder Diseases, Rheumatism, the one best remedy. Reliable, endorsed by leading physicians; safe, effectual. Results lasting. On the market 16 years. Have cured thousands. 100 pills in original glass package, 50 cents. Trial boxes, 50 pills, 25 cents. All druggists sell and recommend.

Any dealer in medicines can obtain Smith's Pineapple and Butternut Pills, or Smith's Buchu Lithia Kidney Pills from his wholesale druggist. If your dealer will not supply you, we will mail same, prepaid, guaranteeing safe delivery. A. E. S. SMITH Co., 530 Atlantic Avenue, Boston, Mass.

ENFORCE THE LAW, URGES PREACHER

Deprecates Carrying of Concealed Weapons.

Rev. Mr. Scarrett, of Milledgeville, Views With Alarm the Startling Increase in Homicides---Gives Praise to Stand Taken by The Constitution.

Setting out that the American people have too little regard for the majesty of the law, especially as regards the safety of human life, the Rev. Mr. Scarrett, of Milledgeville, last night made, from the pulpit of St. Luke's church, a strong appeal for the stricter enforcement of the law in general and particularly the one prohibiting the carrying of concealed weapons. The minister views with alarm the startling increase in homicides which each succeeding year shows and believes that the future holds in store even worse things unless there is a more rigid enforcement of the law.

During the course of his sermon, Mr. Scarrett called attention to several editorials which have recently appeared in The Constitution relative to this subject and quoted at length from the one contained in the issue of Saturday morning. He said that it is indeed refreshing, in this day when the press usually avoids unpleasant subjects, to find one paper standing forth and demanding that attention be paid this, a most vital even though distasteful matter.

Will Never Pay Penalty.

"Many of the thousands of homicides which now blot the records of our state," said the minister, "would not be committed were it not for the fact that there is nothing, either in public sentiment or in the courts of justice, to make them afraid. Our jails are filled with men who have broken the commandment, "Thou shalt not kill," who will never be called upon to pay the penalty of their crimes. Delays and technicalities render the law almost powerless, while the good citizens sit by and see the tragedy enacted, apparently without realizing the dreadful significance of the procedure.

"The increase in homicides within the past few years is nothing short of fearful. Within the past 15 years the number has increased from 2,000 to 15,000 per annum.

"And this condition is found in the United States alone. It could not exist in France, England, Germany, Japan, or any other civilized country. In these countries, when there is evidence sufficient to convict, the guilty person must pay the penalty. Georgia is possibly the most religious state in the union. There are more churches to be found here to the population than in almost any other state, and yet we find our best citizens apparently without the proper respect for the law.

No Respect for Law.

"We speak of 'law,' but in reality, without respect and obedience, there is and can be no law in the truest sense of the word. When so-called laws cease to be respected and obeyed, they become mere jumbles of words that only clutter our statute books.

"As an excuse for not properly enforcing the law, some plead the fear of infringing the rights and liberties of the people at large. This is worse than meaningless babble, for there is and can be only one true conception of liberty and freedom and that is obedience to law.

"This is not a matter which we can afford to treat lightly. It is all important. It is vital. It is only by the strictest obedience to the laws of nature that we may continue to exist. Violation of these laws means death ultimately. And the same is true only in a lesser degree to the laws of man. We may seemingly disobey them with impunity for a season, but the day of reckoning will come no less surely, because it is for a time delayed."

SHAKESPEARE PLAY IN "NEW LANGUAGE"

"As You Like It" to Be Presented in Esperanto.

Washington, August 7.—Shakespeare in Esperanto is one of the features on the program of the sixth international congress of Esperanto, which will be in session here all next week. The play, which will be presented in the new language of all nations," will be the pretty comedy "As You Like It."

It will be acted by players who three weeks ago knew not a word of Esperanto, but who, next Tuesday night, will be understood by delegates to the congress from more than thirty nations and speaking nearly as many tongues.

When the congress met at Dresden two years ago, "Iphigenia in Taurus," translated from the Greek, was presented by a company of players which had mastered Esperanto in two weeks.

$12.00—Richmond and Norfolk and return via Southern Railway on August 13; limit August 28. Through sleeping cars.

FIERCE BATTLE RAGES IN PERSIAN CAPITAL

Government Forces Storm the Positions Held by Insurgents.

Teheran, Persia, August 7.—A serious engagement took place here today, in which there were many casualties. A government proclamation ordering the nationalists to disarm within 48 hours, was ignored and it was decided to adopt severe measures to enforce it. The German minister vainly interceded with the nationalists, who took up a position in the northern part of the city, under the leadership of Satar Khan, the constitutionalist, and Bakir Khan.

Troops ordered out by the government authorities marched with rapid fire guns to begin the attack. Brisk fighting continued throughout the afternoon and the position of the insurgents was captured by assault at 9 o'clock at night. Satar Khan was wounded and Bakir Khan and many of the others were made prisoners. The number killed and wounded has not yet been estimated.

SCHLEY HOWARD AND YOUNG MEN INSULTED!

To the Honorable, Fair-Minded Voters of the Fifth District: Simple Justice Commends This Statement to Your Consideration.

There appeared in the two Sunday papers a half-page "ad" indorsing the candidacy of Hon. L. F. Livingston. This "ad" purports to be signed by about one hundred and ten citizens of Atlanta.

Nearly all of the gentlemen whose names have been signed to this canard are sympathetic, kind-hearted and patriotic. Knowing them to be this type of men, I am constrained to believe that they did not scrutinize the subject matter which they allowed their names to be placed after. Therefore, I believe this attack on me was not fully considered by them before being made.

If these gentlemen had indorsed Mr. Livingston in an open, candid and patriotic way, and had left out of this "Political claptrap" the numerous insults to my character and ability, and that of every other ambitious and patriotic young man in the State of Georgia, I would not have noticed it.

For instance, the charge that I am an "IRRESPONSIBLE YOUTH" is an insult to me, and to one hundred thousand people in the [redacted] Mountain Judicial Circuit, who have honored me twice with one of the most responsible positions within the gift of the people, and who just two years ago, reelected me without opposition. It is an insult to the intelligence of the people of my home county, where I was born and reared, and who have always exhibited a desire to help me in my struggles in life. It is an insult to the many honest people who live in the country counties of this district who are enthusiastically giving me their support. It is an insult to the thousands of people who sweat and toil in the great city of Atlanta who are supporting me, because they have enough of your "AGENT AT WASHINGTON." Meat, Flour, Lard and Clothes are too HIGH, and your "AGENT AT WASHINGTON" is too close to "CANNON" and "CANNONISM" to deceive anyone by such an appeal.

In boosting the fallen fortunes of their "agent at Washington," it was unnecessary, uncalled for and unfair to say by innuendo to the great masses of the people of the Fifth District: "A vacant seat in congress, or a seat occupied by a vacant man, are equally worthless to us."

The people who are groaning under the reign of Speaker Cannon only wish that this seat you speak of had been VACANT on the 15th day of March, 1909, when Mr. Livingston was whispering sweetly in the ears of Speaker Cannon, "Joe, I have gotten you another Georgia vote on the next ballot." When he was helping Payne, Cannon and his "bunch" fix RULES to govern the most pernicious and outrageous tariff bill ever enacted in the world. May God grant that a seat in the Halls of Congress will be occupied by a "Vacant" man rather than by such a man who professes Democracy and acts with the REPUBLICANS in their efforts to crush the producers of this glorious Southland.

Who do they mean by "us?" From the language of this harangue, from beginning to end, one must necessarily conclude that it was inspired, prepared and composed by a ring of arrogant, conceited and over-bearing possessors of special privileges, who have fattened on the masses of the people, and now undertake to crush, with their money, and attendant power arising therefrom, and selfishness, the fortunes of a young man who has fearlessly undertaken to rid the people of this district of a man who does not represent the South, the interests of the South, the Democratic Party of Georgia, and who has become absolutely dormant to all interests of the people, but alert to the interests of those who seek special privileges from this government.

Let me ask you a question, gentlemen: What do you mean by calling me a "VACANT" man? Do you mean that I am too small physically to fill the seat in Congress occupied by Mr. Livingston, or do you mean that I am "VACANT" as to ability? I notice that some of Mr. Livingston's "Advisory Committee" vigorously opposed me once when I was a boy in the Georgia legislature. I was fighting for the people by trying to pass the "Howard Franchise Tax Bill," and his friends on the "Advisory Committee" were there opposing it. Why? Because it was legislation in the interest of the people. I was a member of the House of Representatives then, and I used parliamentary tactics that the "Advisory Committee" of Mr. Livingston never heard of before, and passed it through the House, and the first time in the history of Georgia there was a resolution introduced in the senate asking me to explain how I turned the "trick" for the people. I was not "VACANT" then. Was I, members of Mr. Livingston's "Advisory Committee?" You well remember it.

Was I a "VACANT" man when certain of Mr. Livingston's "Advisory COMMITTEE" were opposing the first "Child Labor Bill" ever introduced in Georgia in behalf of the poor little children of this great State? I was there fighting for the little children, and members of the "ADVISORY COMMITTEE" were endeavoring to wring dollars from the sweat of their little bodies.

If you gentlemen think I am a "VACANT MAN," I respectfully refer you to the many distinguished lawyers who have crossed swords with me in innumerable legal battles.

If you gentlemen think I am "A Vacant Man," you ask a certain gentleman who made a speech for Mr. Livingston in the breakfast room of the Kimball House at his first meeting. He ran against me once for office.

If you gentlemen still believe I am "VACANT" because I am young, ask my political friends whom I have served with all the fidelity of my nature.

Ask your "Champion," Col. Livingston, if he remembers those endearing letters he wrote me asking for my support. In those letters he said I was anything but a "VACANT MAN."

No, gentlemen, you are mistaken; come out and hear me some night before the campaign closes, and you will find that "the people" do not agree with you as to my being a "VACANT" man. The young men of Atlanta and of the Fifth District will repudiate this effort of yours to prejudice my cause on account of the fact that I am their representative. They will make your "fur" fly on the 23rd day of August for calling me a "VACANT MAN." Another thing, their fathers, who have taught them lessons of industry and ambition, will be right there with a ballot to help them repudiate this unjust, uncalled-for attack on ambition, good character and fidelity to the people.

You need not worry; you will get your usual package of garden seed from me in the fall of 1911. I have kept the list, and you will be affectionately remembered.

When shall the people see "REASON NUMBER THREE?"

Your Obedient Servant,
WILLIAM SCHLEY HOWARD.
Decatur, Ga., August 8th, 1910.

Constituents! On August 23, repudiate the insult of yesterday to young men and Schley Howard.

LEGAL SHARKS FATTEN ON REDS

Continued From Page One.

mon, who is charged by Senator Gore with having offered the bribe to secure the approval of the contracts by congress.

The testimony given by Congressman C. E. Creager, of Oklahoma, that Hamon called him to a hotel in Washington and there "suggested" he might obtain an "interest" in the contracts if opposition were removed, together with the Gore charges, is not believed to be the end of the disclosures.

Creager Supported Gore.

Mr. Creager's testimony was regarded as supplementary to that of the Gore charges. Hamon, who entered a general denial of all the charges made by Mr. Creager, Senator Gore, D. F. Gore, the senator's brother, and J. L. Thompson, the senator's secretary, has been an interested spectator at all the sessions. Congressman B. F. McGuire, of Oklahoma, and Senator Charles Curtis, of Kansas, both of whom were named by Mr. Gore as having been the men mentioned by Hamon as being "interested" in the land deal, have left.

Senator Curtis strongly denied having any relations with Hamon. Mr. McGuire, who testified concerning meeting Hamon in Washington, and who, in response to direct questioning, denied he had ever been "improperly approached" in relation to the McMurray contracts, told the committee he was ready to reappear at any time.

Sherman's Name Eliminated.

The name of Vice President Sherman, who, according to Senator Gore, was mentioned by Hamon as the man "higher up," has been eliminated from the investigation so far as Senator Gore is concerned.

The senator said he had no object in mentioning Mr. Sherman's name other than to relate all of what Hamon had said to him.

Since McMurray also has been charged on the stand with having tendered a $25,000 bribe to a Choctaw delegate to Washington to withdraw opposition to old contracts that were subsequently disapproved by President Roosevelt, it is believed McMurray will be called to testify. What are known as the present McMurray contracts consist of about 10,000 documents secured individually with the Indians.

Impressed by Chief's Story.

The story told on the stand by Green McCurtain, chief of 18,000 Choctaws, and a venerable fighter of pioneer days, made a deep impression. McCurtain related how his tribe, year after year, had waited for the government to sell their lands, and how at last the Indians, becoming discouraged, had become the prey of attorneys, whose promises were more glowing than those of the government.

It cost his tribe in the last ten years, McCurtain related, $300,000 in attorneys fees, besides a share in the $750,000 fee paid to the McMurray firm several years ago in the citizenship cases involving the Choctaws and Chickasaws.

Congressman J. H. Stephens, of Texas, a member of the present investigating committee, in a speech in congress, referred to the $750,000 fee as "a scandal," and declared the attorneys should have been made to pay back the money.

Indians Preyed on by Attorneys.

"It is evident that the whole Indian situation needs to be gone over by the government," said an official today. "The Indians are the wards of the government, yet they have become the prey of attorneys. For instance, one attorney received $12,000 a year for representing one tribe and he resides in New York.

"In instances only where the government interests and those of the Indians conflict should attorneys be employed. As far as the sale of the lands is concerned, the government itself, by treaty, has agreed to dispose of the land and give the proceeds to the Indians. The evidence that has developed certainly will enlighten congress on what ought to be done."

YOUTHS ENGAGE IN PISTOL FRAY

Just about the time that Grant park was crowded with pleasure-seekers yesterday afternoon at 5 o'clock, seven youths, ranging from the ages of 12 to 14 years, engaged in a rock battle which soon changed into some pistol shooting, ending in the arrest of four of the boys.

Charlie and Lawrence Baines and Charlie Pittman were engaged in a rock combat with Joe Shafer, Roy O'Shields, Rone Malus and John Lyons. When the conflict began to get pretty hot, O'Shields gave the pistol, which he was carrying, to Shafer, who took a few shots at the enemy, and then O'Shields tried a few. By this time Officers Bailey and Webb arrived and arrests were made.

Shafer and O'Shields are held under a $200 bond, and Malus and Lyons for disorderly conduct. Joe Shafer was the only one injured, being badly bruised by the rocks thrown by the enemy.

The shooting caused considerable excitement while it was going on.

CINCINNATI
$11 ROUND TRIP AUGUST 13
L&N

THE CONSTITUTION

Published Daily, Sunday, Tri-Weekly

CLARK HOWELL . . . . . Editor
ROBY ROBINSON . Business Manager

Established 1868

Entered at the postoffice at Atlanta as second-class mail matter.

POSTAGE RATES:
United States and Mexico.

10 to 12-page paper	1c
13 to 24-page paper	2c
24 to 36-page paper	3c
36 to 56-page paper	5c

TERMS TO SUBSCRIBERS:

DAILY, one year	$5.00
SUNDAY	2.00
Both, as above	7.00
TRI-WEEKLY, one year	1.00
WEEKLY, one year	50c
DAILY AND SUNDAY, by carrier delivered per week in Atlanta	12c
Outside of Atlanta	14c

For six or three months at same proportionate rate as above.

J. R. HOLLIDAY, Constitution Building, sole Advertising Manager for all territory outside of Atlanta.

THE WASHINGTON BUREAU of The Constitution is located in the Hibbs Building, Fifteenth street; Mr. John Corrigan, staff correspondent, in charge.

THE CONSTITUTION in New York: Visitors to New York wishing to obtain The Constitution will find it at Hotaling's News Stands on Broadway at Twenty-ninth street, Thirty-eighth street and Forty-second street, also No. 1 Park Row. The Constitution will be delivered to your hotel, if desired. Telephone 6374 Madison Square.

NOTICE TO SUBSCRIBERS:
Our traveling representatives are W. W. BLACKBURN, C. S. MOORE, W. H. OVERBEY, C. H. DONNELLY. On R. F. D. routes, W. D. BRUMBELOE, and W. F. STOKES.
Be sure that you do not pay anyone else.
CONSTITUTION PUBLISHING CO.

ATLANTA, GA., August 8, 1910.

Spanish history seems to be all crises.

Still the Colonel remains a mighty maker of copy.

At least it isn't a dull summer in Muskogee, Okla.

Why not compulsory arbitration in Georgia politics?

It'll be easy to pick the winners on the morning of the 24th.

Even the calm Japanese are getting "up in the air" with Wright aeroplanes.

Will the Crippen case run the dreary length of the Maybrick cause celebre?

At lovers' perjuries they say Jove laughs, but at campaign perjuries the politicians rave.

Still, some Atlantans will take advantage of the ornamental lighting system to get all lit up.

Did you ever think how full the country would be of grand rascals if all the campaign charges were true?

What has Indiana got against the nation? They have started there a speakership boom for Crumpacker, he of the pendulous ears.

Mr. Ballinger evidently requires that it shall be the hand of the president himself to touch off the fuse which severs him from office.

The report that John D. Rockefeller takes a "daily bath in whisky" ought to be consoling to one trust other than Standard Oil.

The Houston Post says Texas "will have a new song in her mouth," which has heretofore accommodated an 80-pound watermelon.

Wouldn't it be a good plan to send the southern and northern "irreconcilables" down to some opera bouffe perpetual-revolution republic?

No, Mabel, the kind of "sharks" you pull out of the ocean are not even third cousin to the sort nipping the promising young men of Atlanta.

In this sort of weather the average man wonders how either Cook or Peary could have gained the consent of their consciences to leave polar regions.

Uncle Joe has taken the count so often, the onlookers of the political prize fighting game will be wary of the prediction of Colonel Nelson, of Kansas, that Cannon is down and out.

Within three hours after the senate had passed the bill to permit county high schools, Governor Brown had advertisements of the proposed constitutional amendment on their way to every congressional district.

Respectfully suggested to the owners of automobiles that a tour on the "Round Georgia" good roads circuit will enhance their patriotism.

One sees much from a train window to kindle his respect for his native state.

He sees more from the seat of an automobile, with the power to negotiate several counties a day.

He gets closer to Georgians, who are his own people.

And he finds out more about the myriad resources destined to bring unparalleled wealth to the commonwealth.

Crank off!

ILLUMINATE FOR THE ODD FELLOWS.

When the Sovereign Grand Lodge of Odd Fellows meets in Atlanta from the 19th to the 24th of next month, the heart of the city from the Terminal Station to Ellis street, on Peachtree, should be a blaze of light from ornamental illumination.

That is the plan suggested by the local entertainment committee in charge of arrangements for this big gathering of secret order men.

They point out that the proposal to install a permanent "Great White Way," along the route outlined, is already well advanced, and that by expediting matters, the project can be materialized in time for the meeting of the Odd Fellows.

Upon every occasion when these thousands of secret order men have invaded other cities, special lighting arrangements have been made.

Atlanta cannot afford to be nationally placarded as less enterprising than other cities.

In any event, the ornamental illumination of the heart of the city is assured.

Every argument of public spirit and business sense points the wisdom of putting the plan into execution in time for the Odd Fellows' celebration.

Already the majority of the property-owners have agreed to contribute their share of the expense.

The uncertain factor is the consent of council to bind the city to the maintenance of the lights after they are in place.

It is the intention of the entertainment committee of the Georgia lodge to bring the matter to the attention of council and urge immediate action.

It is to be hoped council will cooperate in the proposal. The city has all to gain from every standpoint by the materialization of the project. The relative small sum required to supply the ornamental lamps with current will return inestimable dividends in the national brand of publicity given the municipality.

ILL WIND THAT BLOWS AMERICA PROSPERITY.

Out of the impairment of the stable crops of the old world, the people of America are to reap an unexampled prosperity during the forthcoming fall and for the new year.

That is the prophecy uttered by Herbert Myrick, editor-in-chief of The American Agriculturist, upon his recent return from a three months' study of conditions in every portion of Europe.

Mr. Myrick, considered as one of the foremost authorities in the country, analyzes crop conditions in virtually all the countries of the old world. He shows that in practically every instance they are way below par, that reserve stocks are about depleted and that even the mighty wheat crop of Russia will show radical loss as compared with the average yield.

Asked the effect of such conditions upon this country, Mr. Myrick, as quoted in The American Agriculturist, said:

> "It spells PROSPERITY in big capitals," Editor Myrick replied, with all the earnestness and conviction of the expert trained to accurately judge world-wide conditions. "It means not alone good prices for America's surplus crops, but this condition insures industrial activity and good business throughout the United States. For the nearly 35,000,000 people on our 7,000,000 American farms, with assets of some 35 billions of dollars and productions that this year will be worth 10 billions, afford a practically unlimited home market for domestic manufactures."

The south will have a fair share of this bumper crop of prosperity.

From present indications, cotton alone will bring a higher price than in many years, owing to the increasing dimensions of consumption, and the fact that reserve holdings in cotton, in both the old world and the new, are practically exhausted.

For its other products, too, such as it finds wealth in exporting, the south will encounter ample foreign demand.

As for the country-at-large, the outlook is of the most promising description.

All the wheat and grain, all the manufactured products it can spare for export, will bring high prices in the old world. The condition, speaking from a national standpoint, ought to produce a splendid era of expansion touching every channel of trade and industry.

Such a combination of circumstances is likely to be repeated almost any year. When it comes again, the south should be in position to reap an even larger share of the harvest.

The one and only manner in which this end may be accomplished is in calling to our assistance the energies of people from other sections, to the end that our multitudinous assets may be developed to the maximum.

Already the tide of American immigration has been deflected from Canada and is heading southward.

It is for the southern railroads and the southern people, working in common, to encourage a tendency, the ultimate meaning of which is that the south will transmute into actuality its near-incalculable heritage.

HEROINES OF THE SIXTIES.

Commenting on the proposal of the Grand Army of the Republic to erect monuments to the heroism of the women of the Civil war, The Baltimore American is inspired to utter this eloquent tribute to the silent part played by women on both sides in this epochal conflict:

> Certainly there was quite as much heroism displayed in a quiet way by the waiting and weeping women as by the men of their hearts on the battlefield. Their courage and their support, and in many instances their practical help, were not without influence in deciding battles; for men were fighting for their homes as well as country. It is one thing to be courageous in the excitement of contest, with the blood at fever heat; it is quite another thing to resign a loved one to possible death and to be brave in the darkness of uncertainty. It is impossible to know in these later days what the women of the civil war—on both sides—went through. In a number of cases they were left to support the family, to battle along alone as best they could, and their victory and their sacrifice of self on the nation's altar is not unworthy of commemoration in enduring marble.

Speaking from the southern standpoint, this testimonial to the fortitude and to the sacrificial triumphs of the south's womanhood is accurate insofar as it goes.

But no elaboration of this particular is complete that does not take into account the immeasurable handicap under which the devotion of southern women in the home lent valor to the endeavors of southern men in the field.

For the larger portion of that memorable conflict the south's hosts fought in the face of famine. If it were impossible to decently clothe and feed the troops in the field, what of the women who were keeping guard on the hearthstone?

When the blockade closed down in all its rigor, the situation became intensified. In the north, supplies might freely be imported from Europe and from Canada.

Additionally, the north, even at that time, had grown into a manufacturing country of importance. In some isolated instances, the folk at home might feel the pinch of hunger or the scarcity of clothing. But in the main, the territory north of Mason and Dixon's line was splendidly victualed, as contrasted with that to the southward.

In the face of conditions exactly opposite to these, with the products of the soil drained off to supply the men in the field or to be exchanged in Europe to feed the failing fires of the Confederacy, the women of the south toiled, stinted, half starved at times, for the love of the men at the front and the common glory of the cause.

In no one of its myriad and peculiar chapters does history present a precise duplicate of their wonderful sacrifice. Each southern hearthstone was an altar, and upon it was cast, with lavish hands and aching hearts, the section's final offerings in blood and treasure.

While the love for mother, the strong, enduring love for wife and the abiding tenderness for womanhood generally, lives in the memory of the southern man, these things will be remembered and cherished—gratefully and with a sweeter persistence as the swift decades wipe out the last trace of bitterness.

WHEN THE BAND PLAYS "AMERICA."

Patrons of parks and other public resorts throughout the east have adopted the custom observed in the United States army, of paying the tribute of a silent salute whenever the band plays "America," the national anthem.

Visit any American post, and as the strains of the music roll out, you will see officers uncover and place their hats over their hearts.

It would be a pretty and graceful innovation if the same practice were observed at Grant Park and similar resorts in Atlanta, when the band concerts reach their regular conclusion with the national hymn.

Simple in itself and requiring little exertion, the act is a very pretty tribute to patriotism, for which every man is better off.

GEORGIA FORTUNES IN FIGS.

An enterprising Georgian has inaugurated a 10,000-acre fig farm in Tift county.

He expects to raise this luscious fruit for home and export consumption, and to reap a large fortune from its cultivation.

Considering the steadily increasing popularity of figs, there is no reason why his expectations should not be realized.

Not many people in this state can, of course, embark in this especial business on so large a scale.

But there is no reason why small orchards should not be started in practically all of the south Georgia and many of the middle Georgia counties.

In comparison with other crops, they can be raised at trifling cost and at a larger and assured profit.

MANAGERS OF THEATERS WILL BE SELECTED SOON

Although no decision has yet been reached as to who will manage the Grand and the Orpheum this year, announcements fom the offices of the Shuberts and from Klaw & Erlanger are expected within the next two weeks.

The need of local managers is not so great under the conditions which prevail as might be ordinarily. Since the Shuberts control the Grand, and Klaw & Erlanger the Orpheum until the new Joel Hurt theater is completed, when they will take charge of that house, they can do all the booking necessary in their own offices in New York.

The organization of the two houses will not take very long, and both firms will probably have some local assistance in getting things running smoothly.

In just a few weeks the regular theatrical season will open! What will will the harvest be? The Bijou will continue to grind along with popular vaudeville. The Forsyth and the Lyric will both start with a Labor Day matinee on September 5. A clever play, "Wildfire," will be the opening, and seven acts of sterling quality will be the Forsyth bill.

But what about the two first-class theaters?

Belasco, Frohman, Dillingham, Wagnalls & Kemper, A. H. Woods, Henry B. Harris, George M. Cohan, Cohan & Harris, Klaw & Erlanger and others will do the producing for the Orpheum and Hurt season. And at the Grand the Shuberts will hold inducements to attract the dollars from amusement-loving Atlanta. Shubert, Brady, Liebler & Co., Henry W. Savage and others will do the producing for the Grand. And, depend upon it, there will be a lively old fight. Both sides are going to put up a brilliant front. Everything but a reduction in prices will be used as an inducement to stimulate patronage.

It is assumed that the season at both the Grand and the Orpheum will start late. Things have been so mixed up, so stirred and so unsettled that routing has been delayed. It is thought the season will be at least a month late in opening.

Suppose, for the sake of argument, that all four theaters have a good booking for one week. The Lyric will seat about 2,000 people; the Forsyth about 1,500; the Orpheum about 1,500, and the Grand 2,500. That is a total seating of 7,500 people. Practically half of that number would be at popular prices, and the other at the high-priced scale. The majority of the seats will average 50 cents. And Atlanta, with 150,000 people, would only be sending 5 per cent of her population to the theater, and 50 per cent of that number at less than a dollar a seat. Can't the city support all the theaters? It is as certain as death that there will be success to all, provided the attractions are of merit and worth while.

Jake Wells is coming south soon for a swing around his circuit. The general manager of the circuit, that has really done so much to promote a healthy interest in the theatrical business in the south, has been hard at work in New York for some weeks trying his best to bring the warring factions together and to establish his pet hobby, the open door.

He has not succeeded in getting all of the southern managers to see the situation his way, but his Academy of Music in Richmond, Norfolk, Roanoke and Lynchburg, the Staub in Knoxville, the Albert in Chattanooga, the Vendome in Nashville, the Wells Bijou in Evansville, the Grand in Augusta and in Montgomery will play the Shubert and the Klaw & Erlanger attractions, unless one side declines the booking, and Klaw & Erlanger have said they are willing to have their shows play in any theater available, and though when the fight was started the Shuberts fought for such a thing, they have apparently turned.

One of the Weis family, accompanied by Lieutenant General Bird, of the Shubert forces, slipped into Atlanta last week. Nothing was given out. Bird went to Birmingham, where he leased the old O'Brien Opera house for the Shuberts. This is an upstairs theater, and was a burlesque house two or three seasons ago. The Shuberts propose to spend some money on the place and play their attractions.

Hugh Cardoza will start on his winter campaign in three weeks. Aside from assisting Henry DeGive in the Bijou and Lyric management, he will be the pilot at the Forsyth, making up the order of the bill on Monday, watching the Monday matinee like a hawk to improve the show or let it alone, doing the press work and dreaming out advertising schemes.

The lot of the vaudeville house manager is far harder than that of other kind of theaters. With vaudeville, usually seven acts who have never been together before in their lives report at Monday rehearsal, and the house manager must do the combined work of house manager and advance agent.

It is probable the Bunting Company will go to Jacksonville for the winter, playing in the Orpheum in that city. The house is operated by Burbridge & Wells, and arrangements may be made for Barton & Wiswell to lease it for a period of weeks.

It may be, too, that when the new Hurt theater has been completed, the Orpheum will become the home of the Bunting Company.

Ponce de Leon will not close until after Labor Day. Band concerts are rendered every night by Matthiessen, and all of the amusements are in operation from noon until midnight daily. There is a plan under discussion to devote the St. Nicholas skating rink into a dancing floor for a period, as there have been a great many requests for a dancing pavilion.

Call of the Old Trails.

(From "His Quest, and the End of It," by Gerald Chittenden, in the August Scribner—Fiction Number.)

That night the spring quickened the air more imperatively than ever. The trees rustled a new call; the sweet, damp odor of thawing came up from the ground; the river gave out once again that indescribable smell of fresh water, which resembles to some degree the taste of flat apollinaris, yet it is pleasant, and to some the most alluring smell in all the world. As it grew dark, Jacques threw a couple of logs on his cooking fire and sat beside it. It was Saturday night; some men on the way to the dance hall about 10 o'clock saw him there, and greeted him as they passed; if he heard them he gave no sign. Lake by lake, range by range, valley by valley, he was going in his mind over the trails of fifty years. Some of them he had trapped over many winters in succession, to some he had guided campers in the search for game, some of them he had visited but once in the half century. One and all, he knew them as a scholar knows his library shelves, and the trails of his boyhood were only a little less distinct than the journeys of last year. Unhesitatingly he could have traveled them all again—nameless lakes and nameless streams—but the one thing for which he was now grasping kept eluding him, and was always just beyond his reach in some cobwebbed recess of his brain. He knew that he had seen rock such as McFarlane had shown him; somewhere, some time, long ago, he had seen it, and the picture that hovered mistily as the goal of his search was the presentment of a quiet lake, red-gold under the sunset. Patiently, for half the night, he tried to locate it, eliminating now this, now that almost untrodden path, pondering and rejecting a hundred mirages that more or less closely resembled it.

The next day he laid in his supplies and said goodby to McFarlane; the day after, at dawn, he left Gowganda.

IDENTIFIED.

(From The New York Sun.)

A tall, lanky man and a pretty woman, not more than half his age and little over half his height, were standing in the lobby of a hotel near Fifth avenue yesterday afternoon. The man wore a long black coat and a wide brimmed black felt hat. Pretty soon a taxicab came up and the man bent down and took the woman's arm and helped her into the vehicle. Then they drove off.

The hotel manager, who had been watching them, smiled.

"That's a honeymoon couple," he said, "and it's the first time that either of them has ever been in New York.

"They got here last Friday afternoon, and if anybody has enjoyed the sights of the city more in that time he must be pretty energetic; but I had a shock when they arrived.

"You know banks are getting pretty careful nowadays in regard to identification, and especially is this true of banks in small towns. I received early last week a letter from the cashier of a bank in a remote southern town. He said he was introducing to me Mr. Soandso, who was coming on his wedding trip, and he gave me a description that ran something like this:

"'Mr. X is 6 feet 3 inches tall, with a round head, which is bald on top, and what hair he has is gray. His mustache is also gray, and he has a wart on one side of his chin. The lower eye tooth is out on the left side, and the second tooth from the right eye tooth on the right side of the upper jaw has a large gold filling.'

"I was standing on the inside of the counter Friday afternoon when I suddenly became conscious of the presence of a tall, thin man on the other side, who as I looked took off his hat with one hand, placed the other on the top of his head, and then touched his chin with the index finger of it, and then suddenly broke into what looked like a maniacal grin.

"'Six feet three; round head, bald on top, gray mustache; wart on chin, lower eye tooth out, upper gold tooth,' he said. 'Anybody wrote you about me?'

"Then I remembered the letter in the desk; but you can imagine I had a moment of misgivings with that man standing there grinning at me.

"The southerner said that this was his first offense as a bridegroom. He had only a short time to stay in New York, and he and his bride wanted to see everything.

"They took the sightseeing automobiles and went up and down town. On Sunday they went up to the Zoological Park, and there the bridegroom said he saw more animals than he had ever seen or expected to see again in his whole life. They took the boat trip around New York and visited all the museums.

"Occasionally the bridegroom went out to make a purchase, and he always took a little handbag with him, as in some places it is considered inelegant to carry a bundle.

"I have enjoyed New York very much," said the bridegroom to the hotel manager one day. "What has impressed me most? Well, sir, I have just marveled at the number of people I have seen here in New York, and wondered how or where they get employment, or if they really do anything for a living."

The Umpire's Lot.

The umpire stands behind the plate
Conspicuously in view;
The way that fellow toys with fate
Just keeps me in a stew!

He calls the balls the batter swats
And those he doesn't touch;
It's wonderful the way he spotts
Left-handed twists and such!

He puts the batter out or not
Just as he seems to please;
I'd hate to stand in that same spot
And hand out things like these!

Back to the bench he sends some chap;
A Giant maybe too.
I often wonder if a scrap
Won't come when they are through.

Ten per seems but a fragile sum
For umpiring, I say,
If you consider what may come
To him some cruel day.

—New York Sun.

TWO STRONG MEMBERS OF THE LOWER HOUSE

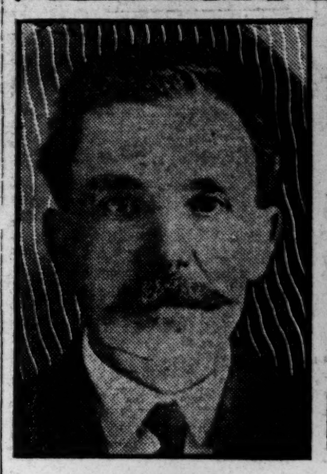

DR. S. A. BROWN,
Of Murray.

JUDGE W. R. JONES,
Of Meriwether County.

Representative Brown, of Murray, is one of the few members of the house of representatives who is not in the race for reelection. Consequently Mr. Brown is one of the most constant members of the house, as campaign affairs are not continually calling him home.

The gentleman from Murray is conscientious, and a hard worker. He favors all bills that make for improvement along any lines and votes for what he believes to be right if he has to vote by himself.

Education is one of the things in which he is most interested, and he favored the Persons county high school bill, practically all the appropriations bills and lent his support to various other measures dealing with educational matters.

Judge W. R Jones, of Meriwether county, is one of the strongest members of the house of representatives, and is recognized as one of its ablest and safest leaders.

As chairman of the appropriations committee Judge Jones has had one of the most difficult jobs in the legislature—that of balancing the revenue of the state with the appropriations desired this year. That his judgment was accepted as correct was evidenced by the passage of practically all the appropriations bills recommended by the committee.

Judge Jones is in the race for reelection to the legislature from Meriwether county and his friends are confident that his faithful service in the house will be rewarded by another term.

FITTING PROGRAM FOR ANNIVERSARY

Agricultural Society Convenes Wednesday.

Mayor Rowe to Welcome the Society to Athens--Many Distinguished Speakers on the Program.

Athens, Ga., August 7.—(Special.)—The sixty-fourth anniversary of the Georgia State Agricultural Society will be observed at the annual convention to be held here Wednesday and Thursday. The convention program follows:

FIRST DAY—WEDNESDAY.

The convention will be called to order by President J. J. Conner at 9 o'clock a. m., in the auditorium of the College of Agriculture.

The exercises will be opened with prayer by Rev. John D. Mell.

Addresses of welcome: His honor, Mayor H. J. Rowe, of the city of Athens; Dr. D. C. Barrow, chancellor of the University of Georgia; Colonel W. F. Dorsey, of the chamber of commerce, and Professor E. C. Branson, of the State Normal School, will each deliver an address of welcome.

Hon. John N. Holder, of Jackson, will respond on the part of the convention.

Enrollment of delegates.

President's annual address, by Hon. J. J. Conner, of Bartow.

An address by Hon. J. Pope Brown, of Pulaski, "The Growing Disregard for Law; the Cause and Remedy."

Debate—Twenty minutes.

An address by Mr. Loring Brown, of Cobb, "How to Make Poultry Raising Profitable."

Debate—Twenty minutes.

Adjourn for dinner.

AFTERNOON SESSION.

The convention will be called to order promptly at 3 o'clock.

An address by Professor M. P. Jarnigan, of Clarke, "The Importance of Animal Husbandry."

Debate—Twenty minutes.

An address by Captain John D. Walker, of Hancock, "The Out of Debt Farmer; the Country Banker."

Debate—Twenty minutes.

An address by Hon. John W. Bennett, of Ware, "The University of Georgia—What Is Has Done, What It Will Do for the State."

Debate—Twenty minutes.

Adjourn.

A meeting of the executive committee of the society will be held immediately after the adjournment of the convention.

NIGHT SESSION.

An address by Judge W. H. Callaway, of Richmond, "Back to the Farm."

An address by Professor E. C. Branson, of Clarke, "Back to the Home."

Adjourn.

SECOND DAY—THURSDAY, AUG. 11.

The convention will meet at 9 o'clock sharp.

An address by Professor J. W. Hite, of Clarke, "The Possibilities of the Extension Department of the College of Agriculture."

Debate—Twenty minutes.

The election of officers for the ensuing term.

An address by Hon. W. G. Brantley, representative in congress from the eleventh district of Georgia, "Georgia, a Component Part of the Union."

Debate—Twenty minutes.

An address by Rev. O. J. Copeland, of Hall, "The Importance of Building Up Our Rural Communities."

Debate—Twenty minutes.

Adjournment 1 p. m.

AFTERNOON SESSION.

The convention will meet at 3 p. m.

An address by Professor R. J. H. DeLoach, of Clarke, "Anthracnose in Cotton—The Remedy."

Debate—Twenty minutes.

An address by Dr. L. G. Hardman, of Jackson, "The Importance of Tile Draining."

Debate—Twenty minutes.

Adjournment sine die.

Issues Morning Edition.

Norfolk, Va., August 7.—The Virginian-Pilot tomorrow will issue its first Monday morning edition. The Landmark, the other morning paper, began a Monday issue last week, and from now on, there will be two daily morning papers in Norfolk. Each paper announces that the subscription price will remain the same.

Gave His Life in Vain.

Cripple Creek, Col., August 7.—Geo. H. Atherton, a mining engineer, of this city, was drowned at the Skaguay dam of the Pueblo Traction and Lighting Company today in a futile effort to rescue Franklin L. Shaw, a young Cornell student, who was stricken with cramps while swimming in the artificial lake. Efforts to recover the bodies are being made tonight.

DROUTH IN TEXAS INJURES COTTON

Very Small Yield Is Promised.

In Other Sections Improvement Is Noted--Crop Laid By Clean and the Plant Has Begun to Fruit.

Memphis, Tenn., August 7.—The following cotton crop summary will be published by The Commercial-Appeal tomorrow:

"Telegraphic replies from Texas correspondents at 6 o'clock last night indicated that no rain of consequence fell in that state during the week, save in the Red river valley. As a result, the cotton crop, except a small area which has received rain, has been deterioriated, in most instances very sharply, as the limit of the plant's endurance had been reached a week previous. In southern and western Texas ten days' additional drouth means a very small yield of cotton. Bolls are opening rapidly and prematurely. Generous rains fell throughout Oklahoma, and although cotton suffered severely for a few days just prior to the rains because of high temperatures and hot winds, the situation has been relieved, and it is believed that the crop will very quickly recuperate.

Improved in Other Sections.

In other sections of the belt some improvement took place. The crop has been laid by clean and the plant has begun to form squares and bloom freely. Grown bolls are not numerous, however, and the crop appears to have regained but little of its lateness. The frost date will have an important bearing on the outturn.

Except in Texas, there is no complaint of shedding, but partly because the plant has not reached the stage wher shedding it to be expected. General rains during the coming week would help the crop in the Mississippi valley and the Atlantic states. Without rain, the planters will become apprehensive. Except in Texas, where the opening is premature, little or no cotton is sufficiently advanced to expect open bolls for some weeks, although one or two bales have appeared in extreme southern Georgia.

STATES IN DISPUTE OVER BOUNDARY LINE

North Carolina Offers Her Evidence Against Tennessee.

Asheville, N. C., August 7.—Before Special Examiner Morvell, the state of North Carolina on Saturday finished the offering of evidence in the case of North Carolina vs. Tennessee, being a suit in the United States supreme court for the settlement of a portion of the boundary between the two states. A copy of the original map made by the commissioners of the two states, who ran the line in 1821, was offered in evidence, this showing that the contention of North Carolina is correct. This map was lost from 1861 until 1905.

The last opinion that President Taft signed before leaving the bench was in a case growing out of this dispute, the decision at that time being given in a suit of private parties over lands contained within the disputed lines. This decision was also signed by Justices Lurton and Day, both of whom are now on the bench of the supreme court.

It was adverse to the contention now being made by the state.

Mimic Bombs on Warships.

New York, August 7.—The theoretical destruction of imaginary battleships and marines continued today at Mineola, L. I., with great slaughter. Clifford B. Harmon, the wealthy aviator, circled twice about the outlines painted on the aviation field to represent a man-of-war and two submarines, dropping oranges from a height of about 150 feet. In all the man-of-war was hit eight times.

Fire Causes Loss of $150,000.

North Bay, Ont., August 7.—Fire today wiped out nineteen business places in Cochrane, a one-year old town of New Ontario, 252 miles north of here. The loss will amount to $150,000. Special constables have been sworn in to prevent pillage.

TO THE
SPECTACLE BUYING PUBLIC

We want to make it plain to you—to everybody—suffering from Eye troubles and who are contemplating the purchase of glasses, that we

"Make the Examination--A Complete and Exhaustive Test of Your Eyes"

and then fit the proper lenses. We employ none but expert opticians and we guarantee to you the best optical service that can be rendered.

We have the latest styles of lenses, mountings, frames, and our prices are very reasonable.

Remember, We Make the Examination

A. K. Hawkes Co.
OPTICIANS
14 Whitehall Street

TYBEE ISLAND SURF CLAIMS ITS VICTIM

Robtert M. Cronenberg Caught in Undertow.

Swept Down as He Went to His Wife's Rescue---Mrs. Cronenberg Is Saved by a Life Line.

Savannah, Ga., August 7.—(Special.) The surf at Tybee Island claimed its first victim of the year this morning when Robert M. Cronenberg lost his life after an heroic effort to save his wife. Mrs. Cronenberg was saved by others, but Cronenberg was swept away by a slue in the breakers.

Went to Wife's Rescue.

Cronenberg and his wife had gone in bathing before breakfast and had remained in after the others left. Charles Mustin and two ladies coming in afterwards heard Mrs. Cronenberg scream and saw her struggling with her husband in water about waist deep. Mustin and his companions carried a life line to them, but Cronenberg slipped away before the line arrived and Mrs. Cronenberg alone was saved. His body was recovered a mile away down the beach 40 minutes later.

Undertow Very Strong.

Mrs. Cronenberg's explanation is that she stepped into a hole and being able to swim a little told her husband not to mind about her. Evidently thinking that she was drowning he replied that as she was going, he would go, too. He went to her assistance and both, struggling, were swept off their feet by the undertow, which was unusually strong.

Cronenberg came here three years ago from Florence, S. C. He was a machinist. His father and mother live in Waycross, Ga. The body will be carried to Salisbury, N. C., the home of Mrs. Cronenberg, for burial.

Make Your Trip East Now; Very Low Rates Via Seaboard.

Saturday, August 13th, Washington and return, $15.00; Richmond or Norfolk and return, $12.00. City ticket office, 88 Peachtree.

ANNEX TO BE BUILT TO WEST POINT SCHOOL

Present Building and Equipment Outgrown---Teachers Are Elected.

West Point, Ga., August 7.—(Special.)—At the last meeting of the city board of education it was agreed to build a $3,250 annex to the public school building. More room and additional facilities have for some time been badly needed.

The annex will consist of a basement, two large recitation rooms on first floor, and a large assembly hall on second floor. It so arranged that music rooms can be fitted up in the basement should the board decide to have music in connection with the school. The assembly hall can also be converted into two recitation rooms when the growth of the school demands it. In this way the board has provided accommodations for the growing attendance of the school.

Mrs. Laura Harrell tendered her resignation as teacher. Miss Bessie Golden was elected to fill the vacancy. The additional teacher for the overflow of the primary grades will probably be elected at the next meeting.

The election of officers for the ensuing term resulted in the unanimous reelection of the old board as follows: President, J. T. Dixon; Vice Precident, E. F. Lanier; Secretary, J. L. Askew; Treasurer, Z. Hagedorn.

$15.00—Washington and return via Southern Railway on August 13; limit August 28. Seven through trains.

TYPOGRAPHICAL UNION MEETS IN MINNEAPOLIS

Delegates Are Gathering for Convention of Six Days.

Minneapolis, Minn., August 7.—The fifty-sixth annual convention of the International Typographical Union will open in this city tomorrow and continue six days. President James M. Lynch, of Syracuse, N. Y., arrived here a week ago. Governor Eberhart and Mayor Haynes will welcome the delegates at the opening session tomorrow morning.

San Francisco, Salt Lake City and Houston, Texas, are after next year's convention.

Richmond or Norfolk and Return Via Seaboard $12.

Saturday, August 13th, good until August 28th. Special train leaves 11:30 a. m. Make Pullman reservations now at city ticket office, 88 Peachtree.

CHATTAHOOCHEE VALLEY RAILWAY NOT SOLD

Rumor Regarding Purchase by A. & W. P. Incorrect---The Road to Be Extended.

West Point, Ga., August 6.—(Special.) The report that the Chattahoochee Valley Railroad Company had sold the upper end of its line, extending from West Point to Standing Rock, to the Atlanta and West Point railroad, is a mistake. The local officials of the Chattahoochee Valley Railroad Company know nothing of the sale, and treat these rumors as a joke. The officials of the Atlanta and West Point road also know nothing concerning the sale.

It is stated that the Chattahoochee Valley railroad may be extended to Columbus from Jester, and from Standing Rock through Heard county northward to Texas, Ga., and possibly to Franklin, Ga.

FOR CLOSER UNION OF THE CHURCHES

Dr. Belk Makes Earnest Plea in First Sermon AfterHome-Coming.

Notwithstanding the rain, St. Mark was crowded to hear Dr. S. R. Belk tell of his trip abroad. A number of visitors from other churches were present.

Dr. Belk told of his visit to the World's Missionary Conference at Edinburgh, Scotland, and paid a fine tribute to John Knox.

While in London Dr. Belk visited the church built by John Wesley. He described the wonderful work accomplished by the Wesleys.

In concluding his sermon Dr. Belk pleaded earnestly for a closer union among the churches. He said: "We need harmony and cooperation in the church everywhere. The best interests of the church demand it. It is absolutely necessary in the foreign field. We have wasted men and money long enough; we must get together and work in harmony with each other. Sectarian strife is un-Christian. Our missionaries have taught us this important lesson.

"The church needs to get closer together in the home land, as well as in the foreign field. Union and cooperation should be our watchwords. The outlook for the spread of the gospel was never so promising as at present.

"In the next thirty years if we are faithful to our Lord's last communion, we can give the gospel to all lands. We can do it, and we must!"

Many in the congregation went forward to shake hands with the pastor at the close of the service.

$15--Washington, D. C.--$15 And Return

Saturday, August 13th, limit August 28th. Seaboard.

CRAP GAME RESULTS IN TENNESSEAN'S DEATH

Three Young Alexanders Jailed for Killing Robert Simmons, Jr.

Dresden, Tenn., August 7.—Three young brothers named Alexander, after having slain the son of a neighbor in the course of a picnic near Kenton, Tenn., held the pursuing crowd at bay until they made their escape, but were afterwards captured by deputy sheriffs and placed in jail at Kenton, where they were threatened with lynching by infuriated neighbors last night.

The affair grew out of a crap game. Robert Simmons, Jr., having won all the money, mounted his horse to ride away, when one of the Alexanders, it is said, seized the bridle rein, another stabbed Simmons, and when he fell to earth the third Alexander rushed up and beat him with a club. The picnickers rushed to the rescue, but the three Alexanders drew revolvers and got away for the time. Fear of lynching has abated.

NEGRO WITH HATCHET SHOT BY MESSENGER

J. Homer Knowles, of Columbus, Kills Black When Attacked.

Columbus, Ga., August 7.—(Special.) A sensation was created at a busy hour at the union passenger station this afternoon when J. Homer Knowles, a messenger for the Southern Express Compnay, shot and killed Ben Tillman, a negro driver employed by the company.

The two men became in an altercation in the express room at the station, and the negro seized a hatchet and started toward Knowles. The latter, who was in a close corner, drew a pistol and shot the negro twice.

The bleeding negro ran out into the car shed with his hatchet still clutched in his hand and fell on the pavement near the lunch counter.

Knowles was uninjured. He was arrested, but was released afterwards when the coroner's jury brought in a verdict of justifiable homicide.

PARK BOARD MEMBERS WILL WITNESS GAMES

Playground Director Getting Ready for the Big Festival.

By special invitation the members of the park board will witness the games of the children at the Grant Park playgrounds this afternoon at 1 o'clock. Dr. Toepel, manager of the playground, is getting ready to give his big festival at Ponce de Leon baseball park on August 25, and he has requested the park commissioners to visit the various playgrounds to see the work the children are doing.

Within the next two or three weeks the park commissioners will visit all the playgrounds in the city.

$12.00—Richmond and Norfolk and return via Southern Railway on August 13; limit August 28. Through sleeping cars.

ON TOUR OF STATE INTEREST OF FIELD

University of Georgia Men Leave to Raise Subscriptions.

Athens, Ga., August 7.—(Special.)—Prof. S. V. Sanford, faculty head of the Athletic Association of the University of Georgia, and Hugh Gordon, of this city, representing the alumni, leave tomorrow for a tour of the state in the interest of the athletic field funds—working among the alumni of Savannah, Macon, Americus, Columbus, Augusta and Atlanta. They are endeavoring to raise $3,500 to complete the new athletic field and the commodious grand stand which has been planned. The new field will be on the new Lumpkin street car extension and ideally located.

Underwood Typewriters for rent, 52 N. Broad St.

HUNT GIVES VIEWS ON NATIONAL NEEDS

States Reason for Not Entering Race.

Lines in the Eighth District So Tightly Drawn Between Two Other Candidates No Room for a Third.

Eatonton, Ga., August 7.—(Special.) Hon. B. W. Hunt has made public a statement setting forth his reasons for not making the race for congress in the eighth disrict. It follows:

I came south in 1876, choosing that part most devastated and scourged by war, that had lain in Sherman's direct path to the sea. I brought with me not only sympathy for the southern people, but the enthusiasm of the empire builder, who sees the possibilities of the future. There were waste places to be reclaimed, railroads to be built, factories to be established, banking facilities provided, importations of live stock suited to the conditions prevailing, experiments in the introduction and cultivation of different fruits, etc. All these necessitated much original research and expenditure of time, travel, investigation and money. Many years of my life outside regular office work have been given to these efforts to upbuild the section in which I had chosen to reside. I do not claim to be more than human. That all my experiments have not succeeded is not to be counted against the endeavor. The lack of capital, the absence of skilled white labor, want of white immigration of working people, where negroes monopolized the labor market, made obstacles insurmountable to some ventures most worthy and warranted in themselves.

Friends Solicited His Entrance.

In the past I have had not leisure or inclination to enter politics. Recently, at the solication of friends, whose action I thought could only be founded on a desire to advance the best interests of our section, I consented to offer for the nomination, only if so advised by the leading people of the different counties composing our eighth congressional district. If they should decide that the time was opportune for our district to be represented by a man of my equipment, then I purposed making the race. Surely a man's practical experience on many lines best fits him to serve his people. If the voters of our district preferred one to represent them whose information did not include the legal profession, it was right and proper to abide by their choice. The success of our institutions is founded on the people selecting their own representatives, and no one should thwart their choice by declining to serve.

In my circular letter to the leading people of the different counties in our congressional district I said, "My candidacy if advised by my correspondents to offer for congress, will be without malice, unpleasant comment, or bitterness toward the other aspirants for the honor of representing our district." The consensus of opinion of my correspondents was that the lines between the two candidates who had so thoroughly canvassed the district were so tightly drawn, so many of the voters already committed, that a third candidate at this time would have no opportunity of commanding the votes that under a fair, even start would naturally come to him.

I have thought, however, a statement of my views on state and national affairs would be of interest to my friends, hence this communication.

Opposed to Initiative and Referendum.

I am opposed to the initiative and referendum, no matter how successful it may prove among homogenous Caucasian people. I consider it a step beyond the safety mark set by the founders of our union of the states. For the safe-guarding of our civilization, the southern contingent of the national democratic party must remain in the future, as it was in the past, the conservative branch of the party.

As a general proposition, the powerful American locomotive and the heavy steel railroad have written the epitaph of the crooked inland water route. I am, however, heartily in favor of a coast or still water passage just inside the islands that extend on most of our sea coast from Massachusetts to Florida certainly, and ultimately farther south. Where these routes have been straightened at the expense of the general government, and are in daily use, they more than justify the cost. No railroad can be built parallel to these coast routes near enough salt water to carry the traffic arising on the coast. These water lanes may be of the greatest benefit in case of war. Let all democrats remember the wise counsel of Samuel J. Tilden, which was to spend the necessary money on the coast defenses, which permanently protected the country, rather than too much on ephemeral battleships.

I am in favor of a personal income tax as an equitable way of raising revenue, but I first want the rights of the several states safeguarded. The general government should not be allowed to tax the evidences of debt of any sovereign state.

Favors Inheritance Tax.

I also favor an inheritance tax for the state of Georgia. Taxing an estate in the process of changing ownership while in the custody of an administrator or executor is possibly the most equitable of all taxation, and works the least hardship. Anyone who has been familiar with the tax returns of the large property owners and then compares the increased values after the death of the owner when the estate is divided among the heirs, is obliged to realize the equity of such a tax. It will reduce the property taxation of the struggling people in moderate financial circumstances more than any other system of raising revenue. Its working is to better the condition of the worthy citizen in reducing his burdens, when he needs encouragement, and then imposing the tax on the thousands of dollars that, under the present system, wholly escape taxation.

I believe the time has come for the state of Georgia, through a clerk of the court, or other officer, to make all conveyances of land under the seal of the state, thereby ending all real estate litigation over land titles. Other countries and several of our states are using such a system.

Among the reasons why I, a man of northern birth, residing south, seriously considered a candidacy for congress, was the favorable impression that such a proceeding must have on other portions of our country, emphasizing that in Georgia sectionalism is dead. To select as a representative a man born under different skys is no new departure, but a true following of southern and northern usage and precedent. Jefferson Davis, the choice of the south as leader, was a native of a border state; Abraham Lincoln, the chosen head of the north, was a birthright of the same state.

Need for White Immigration.

The census showing the black and white population would tell us, if we failed to otherwise realize, that the crying need of Georgia is for white immigration of the assimilable sort, the colonial blood of the north preferred, and to get this we must meet the desirable immigrant with a welcome similar to that the west extends. There all occupations, honors and emoluments are open to him, who is worthy, regardless whence he comes, regardful of what his life work exhibits.

I did not fight during the four years of civil war, with the noble army who wore the gray, but for thirty-three years I have stood shoulder to shoulder with the southern men, fighting the harder battles, against poverty, hardship and despair. Their sorrows have been mine, their struggles I have shared, in their triumphs I have rejoiced, and if any effort of mine has contributed to the progress, prosperity and happiness of my adopted state, then the dearest wish of my heart has been realized, and my life has not been lived in vain.

Sweet, indeed, it is to one who in youth renounced home, kindred and friends, and gave his all to an alien country, to be rewarded at last by the highest mark of affection and esteem a people could bestow. Respectfully.

BENJ. W. HUNT.

Eatonton, Ga., August 6, 1910.

Southern Pacific Co.

"SUNSET ROUTE"

The Safest and Best Route to California

Electric block signals, oil-burning locomotives, no cinders, dust or grime; dining car service best in the world.

Low round trip tickets on sale daily until August 29th; final return limit October 31st.

Stopovers at New Orleans and all points West. Ask for rates and literature.

R. O. BEAN, Traveling Passenger Agent. A. J. DUTCHER, General Agent.

Atlanta, Ga., 121 Peachtree Street

Read "The Philippines as I Saw Them," by James F. Smith, ex-governor of the Philippines, and "California's Black Gold," "The Romance of the Oil Gushers," by Walter V. Woehlke, in Sunset Magazine for August, 1910.

ESTABLISHED 19 YEARS IN ATLANTA. REMEMBER THE PLACE.

DR. E. C. GRIFFIN'S GATE CITY DENTAL ROOMS

24½ Whitehall St., Over Brown & Allen's Drug Store.

Best set of Teeth, Guaranteed to Fit, for only $5

Gold Crowns $3.00

Bridge Work $4.00

All other work at reduced prices. Lady attendant. Bell phone 1708.

Hours: 8 a. m. to 9 p. m.; Sundays, 9 a. m. to 4 p. m.

Branch office, Athens, Ga.

CITY NEWS

Maddox Will Speak.—Mayor Maddox will be one of the speakers at the convention of the League of American Municipalities, which opens at t. Paul, Minn., August 23, and for which the program has just been announced. His address will be on the subject of "Civic Responsibility."

East Atlanta Meeting.—There will be a mass meeting of citizens of the East Atlanta section at 8 o'clock at Shuey's grove tonight for the purpose of discussing the crematory site, good roads in DeKalb county and a number of other matters of interest to this part of the city.

Hugh Galvin Recovers.—Hugh Galvin, assistant manager of the Piedmont, who has been quite ill for several days at his home on West Peachtree street, has so far recovered as to be able to be out again and at his post of duty.

Kaiser Coming Home.—Nat Kaiser, well-known jeweler in the Kimball house block, who has been up in the New England states for the past two months resting and recuperating, will arrive home today. Mr. Kaiser spent yesterday with friends in Birmingham.

Outing of Credit Men.—The Atlanta Association of Credit Men will hold an outing at the Piedmont Driving Club this evening, beginning promptly at 8 o'clock. Ben Phillips will deliver the address of the evening, speaking on "The Amended Bankrupt Law As It Affects the Credit Men." Short talks will be made by leading members of the association.

Tribute Paid to Nun.—Father John Gunn, at the 7 o'clock service yesterday morning, paid a beautiful tribute to the memory of Mother Clemence, who had charge of the Catholic orphanage at Washington, Ga. She had been in charge of the orphanage for over twenty-five years, and to the wealth of love and care she gave her charge, many a rising young man in business circles today owes his success.

Walker on the Streets.—W. M. Walker, of No. 7 fire company, who has been connected with the fire department for twenty-eight years, was on the streets yesterday for the first time in many months. Billy Walker went from the real estate field, in which he was doing well, to the fire department immediately after the volunteer system gave way to the paid force. He has served at more than one station before being assigned to No. 7, in West End, where he has been for a long time. In October of last year he was taken sick, and since that time has been confined to his home, 32 Norcross avenue.

Bishop Smith Answers.—In answer to charges filed against Rev. F. A. White by J. H. Harper, steward and secretary of the Cosmopolitan African Methodist Episcopal church, Bishop C. S. Smith has written a letter to the complainant in which he states that he has no jurisdiction in the matter up to date. The charge of maladministration, he states, is one for which the pastor is answerable only to the annual conference; the charge of desertion, he assets, is one which only the wife may bring; and the charge of having in his possession certain letters does not, in itself, constitute an important fact, unless they should contain a confession, and it would be regarded only as an act of indiscretion.

Willing to Arbitrate. — Organizer Lynn, of the National Plumbers and Gasfitters' Association, is in in the city giving his time and attention to the Atlanta plumbers and gasfitters now out on strike. "Several months ago," said Organizer Lynn, "we gave the master plumbers of Atlanta notice that we would expect an eight-hour day on the first of July or quit work. We now have on strike in Atlanta one hundred and fifty plumbers and gasfitters, and of that number fully fifty are not members of the union. We did not bring on this strife, and to prove it we are willing to arbitrate the question. The master plumbers carried the matter before the mayor. Now to show how we stand, we are willing for the mayor to name all of the arbitrators and let them settle this matter."

Wedding Gifts

We specialize on gift goods. See our attractive specials in Sterling Silver, Cut Glass, China and Bric-a-Brac.

Write for illustrated catalogue "C."

MAIER & BERKELE, Inc.

Established 1887

31-33 Whitehall Street

MORTUARY

Glen B. Wynn, Aberdeen.

Aberdeen, Ga., August 7.—(Special.) Glen B. Wynn died at his home, near Aberdeen, after a long illness. He is survived by his mother, Mrs. O. Wynn, and three sisters. Misses Annie, Louise and Ruby Wynn.

Mrs. Laura Elliott, Brunswick.

Brunswick, Ga., August 7.—(Special.)—Mrs. Laura Elliott, after an illness lasting about four years, died at the residence of her son, E. O. Elliott, in this city last night. She was born in Frankfort, Maine, and was 73 years old. She leaves two sons, E. O. Elliott and C. L. Elliott, both of this city. The funeral occurred this afternoon, Reverend F. D. Thomas officiating. The interment was in Oak Grove cemetery.

Mrs. Mamie Butler.

The funeral of Mrs. Mamie Duhme Butler, wife of Captain William Butler, of Hose Company No. 1 of the Atlanta fire department, who died Saturday afternoon at a private sanitarium after an illness of two days, will take place this morning at 10 o'clock from Sacred Heart church, Rev. Father Gunn officiating. The pallbearers are Captain William B. Cody, W. T. Cody, John Lagomarsino, James Gillespie, John Fisher and John Bresling. Interment in West View cemetery.

Joseph Smullyan.

Joseph Smullyan, aged 60 years, of 163 Trinity avenue, died Thursday morning last at Far Rockaway, N. Y., whither he had gone for his health. The body will reach Atlanta this morning at 5 o'clock and will be taken to the residence. The funeral will be held this afternoon from the residence at 2 o'clock. Rabbi Kleinfield officiating. Interment in Oakland cemetery. Mr. Smullyan is survived by a wife and several children.

C. S. Smith.

The funeral of C. S. Smith, a Confederate veteran, aged 79 years, who died Saturday at the Grady hospital, will take place this morning at 10 o'clock from Greenburg, Bond & Bloomfield's chapel. The interment will be in West View and the pallbearers, veteran friends of the deceased and the veteran escort, are requested to meet at the chapel at 9:30 o'clock this morning.

Mrs. Edith Newcomb.

Mrs. Edith Newcomb, aged 59 years, died yesterday morning at her home, 49 Ocmulgee street, after a long illness. She is survived by one son, William Newcomb, and one brother, William Newcomb. The funeral services will be held at 1 o'clock this afternoon from the residence, Rev. Dr. Williams, of the Baptist church, officiating.

Mrs. Thomas Jeffers.

The funeral of Mrs. Thomas A. Jeffers, aged 25 years, who died Saturday night at the family residence, 387 East North avenue, will take place this afternoon at 3 o'clock from the First Baptist church, the Rev. Dr. C. W. Daniel officiating. Interment in West View.

Dr. A. G. Carroll.

Dr. A. G. Carroll, 53 years old, died last night at his home, 128 Grant street, after a short illness. He is survived by a wife and six children, three sons and three daughters. They are W. M. Carroll, J. O. Carroll and J. R. Carroll and Mrs. A. R. Waters, Mrs. D. H. Lee and Miss Eva Carroll. Funeral arrangements will be announced later.

ANNOUNCE PLANS FOR STEEL CONCERN

Changes in Management of the Southern Iron and Steel Company.

Birmingham, Ala., August 7.—Cecil A. Greufell, of London, and W. W. Miller have left for New York after announcing the future plans for the Southern Iron and Steel Company. It was announced that James Bowron, of Birmingham, will be elected vice president and treasurer tomorrow, and will take executive charge, and that W. H. Hassinger, of Birmingham, has tendered his resignation as president.

It is understood that one of the London bondholders is to be elected president on September 1.

Long Cruise for Washington.

Washington, August 7.—On a cruise down the Pacific coast around the Horn, similar to that made by the Oregon during the Spanish-American war, the armored cruiser Washington, the greatest of her class, will sail from San Francisco next Sunday. As far as Valparaiso, the Washington will have the company of the cruisers Colorado, Pennsylvania and California. These four ships will represent the United States navy at the centennial celebration in September of the independence of Chile.

To the Voters of Fulton County

Many of you are aware that I announced my candidacy for County Commissioner early in April, independent of any section, faction or special interest, and shall finish without making any alliance with any one except the whole people.

If elected, I promise a clean, businesslike administration, giving especial attention to the neglected portions of both city and county.

TULL C. WATERS.

THEATERS

At the Lyric.

At the Lyric theater tonight, Miss Emma Bunting and the stock company will present "Sweet Clover," a four-act comedy drama written by the Misses Pauline Phelps and Marion Short, originally for the use of Adelaide Thurston, and which she once presented in Atlanta at the Grand Opera house.

The play is one that will appeal particularly to the admirers of Miss Bunting as it gives her an opportunity to portray one of those dainty ingenue roles to which her personality is so well fitted. Tonight's performance will mark the one hundredth time that the stock company has played at the Lyric, and the occasion will be fittingly celebrated by the distribution of souvenirs to the ladies. These souvenirs are to be jewelled hat pins, each one packed separately in a box, with a card of compliments from the little actress written in her own handwriting.

At the Bijou.

From prescent indications the most interesting vaudeville attraction of the season will be the offering this week at the Bijou theater. Two splendid headline features have been booked, consisting of Texico & Co., in dance creations, presenting Lysea's dance to the serpent taken from Marie Corelli's "Ardath;" and Herbert and Willing, popular black-face comedians, in their laughing oddity, "Oh, Man!" The Texico act is a scenic and spectacular, weird dance that will prove a positive revelation to patrons of the Bijou.

Others on the bill are Schoenwerk, the talkative trickster, and Gertie DeMilt, singing comedienne. Harry Greene announces new illustrated songs.

$11.00—Cincinnati and return via Southern Railway and Queen and Crescent Route on August 13; limit August 28. Three trains: 5:30 a. m., 5:10 p. m., 5:25 p. m.

FINE WHISKY BURNS IN MACON WAREHOUSE

Match Dropped Caused Loss of Seven Barrels and Several Cases.

Macon, Ga., August 7.—(Special.)—Seven barrels and several cases of fine whisky is what it cost somebody to drop a match last night in a storage room in an alley in the rear of the Palace meat market.

The fire department hurried to stop the blaze, and turned up the stored whisky in large quantities.

Chief of Police Chapman has it locked up at police station. No owner has made claim to it, and no case has been made.

JOHNSON'S RETURNS SHOW AN INCREASE

Total Valuation of Taxable Property $2,117,131--Dogs Returned, 924.

Wrightsville, Ga., August 7.—(Special.)—Tax Receiver Geo. A. Smith has just about completed the 1910 tax returns of Johnson county. This year's returns are $2,117,131, while last year's returns were only $2,068,750, giving Johnson an increase of $48,381 for the year 1910.

In addition to this, there has been returned 924 dogs, 575 by white and 349 by negroes.

GOVERNMENT TROOPS BEATEN IN HONDURAS

Revolutionists Were Led by General Lee Christmas.

New Orleans, August 7.—A force of 400 men, under General Lewe Christmas, an American follower of General Bonilla, in Spanish Honduras, repulsed 200 of the government troops, under General Diaz, Tuesday at Pedro Pentada, 7 miles from Ceiba, according to passengers on the steamer Orleanian, arriving here today from Ceiba.

The engagement was brief, and only a few are reported to have been killed and wounded. The only revolutionist slain was the eldest son of Colonel Moncado, one of the leaders of the revolutionary movement. Seven of the government forces were killed.

Columbus Strike Still On.

Columbus, Ohio, August 7.—The Eighth regiment, Ohio National Guard, will leave Columbus tomorrow after ten days' car strike duty. The Third regiment and auxiliary commands will remain on duty through tomorrow and perhaps until Tuesday evening. It is fully expected that all the troops will be relieved by Wednesday if not sooner. Nothing has been accomplished

BAD BLACK ARRESTED BY MACON DETECTIVE

Will Johnson Had Many Silk Dresses in His Possession When Caught.

Macon, Ga., August 7.—(Special.)—City Detective Tally Jenkins put up a plucky fight with a negro, Will Johnson, on Elm street, yesterday. The black tried to secure the officer's revolver.

Johnson was found in possession of four or five silk dresses he was said to have stolen in Flovilla. The officer got a reward of $50 for his fight and sent both negro and dresses back to answer.

GUBERNATORIAL RACE WARMS CONSIDERABLY

Brown and Smith Factions in Emanuel Working for Favorite Candidates.

Swainsboro, Ga., August 7.—(Special.)—Interest in the gubernatorial race has taken a sudden rise. Both Smith and Brown clubs are being organized and speakers are bringing the issues of the campaign before the people. Yesterday at Adrian there was a dual attraction. The Brown club held a meeting which was largely attended, due both to the fact that the club is large and the further fact that Hon. F. H. Saffold made an address. At 3 o'clock there was a marshalling of the Smith forces at a rally. There were addresses made by visiting speakers and this meeting was also largely attended.

$15.00—Chicago and return on August 20; limit September 4; via Southern Railway. Through sleeping cars.

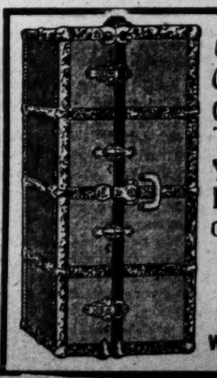

Going Away?
Go comfortably.
Get one of our large Wardrobe Trunks.
You can almost "live in it."
Everything always handy and orderly.

$22.50 to $67.50

ROUNTREE'S

W. Z. TURNER, Mgr. 77 Whitehall St.

AVIATORS FLYING ACROSS FRANCE

First Stage of 485-Mile Contest Completed.

Only Six Bird-Men Completed First Stage, the Other Two Coming to Grief---Enormous Crowds Gathered to Watch the Start of the Aviators.

Paris, August 7.—Eight aviators started at daylight today in the great 782 kilometer (485 miles) cross-country race from Issy Les Moulineaux, and at nightfall six of them had covered the first stage of the journey to Troyes, 135 kilometers (83 miles), from the starting point.

Not since the grand prix competition for automobiles, has such crowds gathered or has such enthusiasm been displayed in a sporting event. Following each other at five-minute intervals, the aeroplanes rose and after swinging for a moment over the city, proceeded at full speed in the direction of Troyes.

Aubrun was first away, and Le Blanc the next to get the signal. They speedily covered the distance to their destination, which marks the completion of the first lap in the race, only a few minutes separating them Le Blanc's time was 1 hour 33 minutes 20 seconds, while Aubrun made the trip in 1 hour 37 minutes and 25 seconds.

Pilots Steered by Compass.

Owing to the haze and the difficulty of locating land marks, the pilots steered by compass. Mamet lost his way. He covered 250 kilometers, but finally reached the goal. Lindpainter, the American, Weymann, and the Frenchman, Legeneux, all arrived in safety at Troyes, but they were compelled to make several stops. They reported head winds. Bregi and Bushon did not finish. The latter's machine was wrecked when he dropped into a corn field.

Aubrun, LeBlanc and Mamet used monoplanes, while Lindpainter, Weymann and Legeneux made the flight in biplanes. Several army officers, who were not allowed to take part officially in the race, made the cross-country flight to Troyes from various stations. They declare their intention of following the race to the end. Just before the start two amateurs, who had flown from Estampes, descended among the spectators, amid great cheering.

Latham Did Not Start.

Indisposition prevented Hubert Latham starting. Yesterday he made a splendid flight from Chalons-Sur-Marne to Paris, entering the city at an altitude of 1,850 feet and twice circling the Eiffel tower.

The circuit which will be covered by the contestants starting at Paris, embraces Troyes, Nancy, Mezieres, Charleville, Douai and Amiens, and ends at Paris. Local aviation meetings have been arranged at each stopping place, the prize totalling $32,400, in addition to the $20,000 offered for the big event by a Paris newspaper. The conditions of the cross country race provide that the winner shall be the aviator who covers the circuit in the shortest elapsed time.

Very Low Rates to Washington, Richmond and Norfolk Via Seaboard.

Saturday, August 13th, limit August 28th. Inquire at city ticket office, 88 Peachtree.

COMMITTEE WEEK AT THE CITY HALL

Ordinance Regulating Use of Mufflers on Autos to Be Acted Upon.

As the general council meets next Monday afternoon, this will be committee week at the city hall.

One of the most important matters to come up at these meetings will be the ordinance regulating the use of mufflers on autos, which will be acted upon by the ordinance committee Tuesday afternoon. All persons interested in this matter, who are either for or against the ordinance, have been invited to appear before the committee.

The special committee from the board of health and the bond commission will meet some day during the week to formulate a report on a crematory site.

The street committee will meet Friday afternoon and pass upon several ordinances for the paving of streets with chert on the assessment plan.

They Want Sunday Ball.

Utica, N. Y., August 7.—"Unless Sunday baseball is permitted in the New York State League it is extremely doubtful that the league will continue after this season," said President John H. Farrell, following a meeting of league representatives at Baggs hotel, this city, this afternoon. The meeting was called by President Farrell to consider the agitation against Sunday games in the state and to consider the question of closing the present season earlier than scheduled and cutting salaries.

TEMPLAR ARMY FILLS CHICAGO

Knights Arriving for the Grand Encampment.

Half Million Guests Expected in the City During the Week. Earl of Euston and Other Noblemen Will Represent the Grand Priories of England.

Chicago, August 7.—Chicago, in its dress uniform, its streets gay with decorations, and already well filled with guests, rested today in anticipation of a week of entertainment, in honor of the thirty-first triennial Knights Templar conclave.

It rested officially, but actually the welcome to the first of the 500,000 expected guests, the arrival of an occasional early commandery, and the interest of the Chicagoians, kept downtown streets filled with crowds, usually equaled only on New Year's eve.

The first official function of the conclave was the religious service held in Orchestra hall. One thousand uniformed knights attended the solemn formal opening, at which the Rev. George H. MacAdam, of Evanston commandery, delivered a sermon and a special ritual was read.

Train Loads of Templars.

Although the real Templar army is not scheduled to begin arriving until tomorrow, several train loads were unloaded during the day, each accompanied by a band. These marched through the streets to their respective headquarters.

The first arrival expected tomorrow will be the Earl of Euston and a party of titled guests from England, representing the grand priories of that country and Wales, and a party embracing the chief officers of the grand priories of Canada.

Templar way, into which State street has been transformed, has attracted the chief attention of the knights. The whole downtown length of the street is lined on both sides at regular intervals with tall columns inscribed with the heraldic devices of the Knights Templar and surmounted with huge globes covered with incandescent lights.

These are connected the length of the street with strands of woven leaves, decked with electric lights and hung with symbolic wreaths.

The Castle Arch.

The castle arch on Michigan avenue will be the first sight of many of the arrivals. It is fashioned after the type of the castles of the middle ages, turreted and embattled. At each end is a tower and stationed on these heights will be heralds with trumpets to announce the advance of the divisions of the big parade Tuesday.

A monster grandstand, with a seating capacity of 100,000, occupies several blocks along the east side of Michigan avenue, and before this, the Sir Knight will pass in review. At the other end of the line or march is a second arch. On either side of the arch, where the half-circle begins to break away from the uprights, are short elevations. On these are statues of knights, mounted on chargers and brandishing swords.

The United States weather bureau forecasts indicate the conclave will have nearly perfect weather during the whole week. The maximum temperature was 73 degrees and it was predicted the mercury will not rise above 80 during the week.

OF A FLYING ERA EDISON HAS VISION

In Short While Airships Will Carry Mails and Passengers.

New York, August 6.—(Special.)—Thomas A. Edison in a signed statement said today:

"We are face to face with aerial navigation—face to face with it on a scale of which we have never dreamed. In ten years flying machines will be used to carry the mails. They will carry passengers, too. They will go at a speed of 100 miles an hour.

"There is no doubt of it. Anything within reason can be accomplished. The commercial success of the flying machine is within reason.

"The smaller they are the less resistance they will offer to the air. They will have powerful engines and go at great speed. They will travel a hundred miles an hour.

"They will equip flying machines with a safety device by means of which they will slowly descend to the ground in the event of accident to the machinery.

"I don't know how to do it, but a method will be yet discovered of wirelessly transmitting electrical energy from the earth to the motor of a machine in midair. There is no reason to believe it cannot be done."

Alleged Tiger Arrested.

Macon, Ga., August 7.—(Special.)—Jim Brown is now incarcerated at police station under a charge of violating the state-prohibition law. Along with him are Jack Freeman and Mary Hightower. The three were taken from Paradise Alley, where a negro joint was in operation when the police raided it last night.

HOT-WEATHER DYSPEPSIA

It is a well-known fact that it is harder to digest cold food than warm food, and as most of the food eaten in hot weather is iced, a great amount of digestive suffering results. It is well to be careful about what you eat in hot weather, and not to over-eat, but it is more important still if you are suffering from indigestion to have it cured promptly. It is hard enough at best to bear up under terrible heat, but when the stomach is loaded with food it cannot digest and the bowels are clogged with decaying matter, the whole system becomes congested. You become subject to headaches, colds, fever, constipation and a dozen and one ailments that make life a burden. Take a few doses of Dr. Caldwell's Syrup Pepsin and you will find immediate relief and in a short time a permanent cure. It will cleanse the stomach and bowels and give your system a new start. Appetite, good spirit, sound sleep and energy will soon return and your dyspepsia will have vanished. The cost is only 50 cents or $1.00 a bottle, and there is sufficient for you and your family. A TRIAL BOTTLE FREE OF CHARGE can be had by writing to

USE DR. CALDWELL'S SYRUP PEPSIN

DR. W. B. CALDWELL, 400 Caldwell Building, Monticello, Ill.

CENSUS OFFICE LIKE BEE HIVE

Hundreds of Clerks Busy Tabulating Returns.

Contrary to General Belief, All Counting of People Is Being Done by Hand--Total Figures for the United States Will Be Ready by Middle of October.

Washington, August 7.—By the middle of October, but scarcely before, the people of the United States will know their own number, as revealed by the thirteenth census. The figures will not be given out until the count is entirely completed and minutely verified, and by that time every man who "keeps tab" will know the total for himself, for the details for all such subdivisions, as states, cities and counties, will have become known previously through the census office's announcements.

Some people think that Director Durand practically knows now the exact number of the population, but he declares, "really and truly," that he does not. If so disposed, however, he could ascertain approximately the number of people somewhat in advance of his announcement to the public. This could be done by means of the preliminary count of the schedules which is made necessary for the payment of the enumerators for their services. The enumerating districts for each supervisor's area are numbered, and it is intended that each of them should contain one hundred names. As soon as these are received they are turned over to counters and a virtually accurate statement is thus made possible. Up to date the names in more than 58,000 of the 79,000 districts have been counted.

Durand Not Curious.

The process is moving forward rapidly, and when it is completed the population of the United States could be easily, by footing up the totals, arrived at. Mr. Durand, however, is not having the figures totaled, and he says that it is his purpose not to do so. He is not curious as to the outcome of his work. Nor will be make any prediction as to what the result will show. It is known, however, that the census officials generally fall in with the popular idea that there are about 90,000,000 people in the United States. Between the census of 1890 and that of 1900, there was an increase of about thirteen millions, and only a slightly larger increase would now be necessary to bring the figure up to the ninety million mark. This result is arrived at by a purely arithmetical calculation, and not by any compilation of the figures recently taken.

About three hundred nimble-fingered young men and women are engaged night and day in determining the figures which, when the final computation is made, will show the total population. All told, there are some eighteen hundred clerks employed in the census office in the compilation of all the facts gathered by the field workers in connection with the recent census; but, while the greatest activity is directed toward the ascertainment of the population, there is still much doing in other directions. Indeed, a large number of those at work in the population division are engaged in classifying the facts relative to the sex, age, race, and other conditions in connection with the people numbered. Also, there are many employed in the manufacturing, agricultural and mining branches.

The First Announcements.

The first announcements, however, will cover only enumeration figures, and these will continue for the next two months and a half. The sociological and industrial figures will come later, and will be announced, as a rule, in special bulletins prepared by the bureau itself.

Up to date, population figures have been given on two states only, Rhode Island and Oklahoma; but many announcements have been made for cities, towns and counties in various parts of the country. All the returns so far given to the public have been prepared to meet the especial demands of the localities affected. In Rhode Island, for instance, there is to be a reapportionment for legislative purposes, and in Oklahoma the franchise in involved. Texas has state laws affecting county administration, and has made a special demand upon the bureau. There also have been some exactions of a legal nature from various cities in Illinois, as from some other states. From this time forward, however, these requests will receive comparatively little attention, and as a conquence, the regular work of the bureau will proceed more rapidly.

Large Cities to Come First.

The director's intention is first to tabulate the population of the large cities, and after the announcement for those centers of population shall have been made, the figures for the states will be given out as they are ascertained. The returns for all the counties of each state will be announced at the same time that the state figures are made public.

Many of the announcements are liable to be delayed beyond the time when they may be expected by the public. This delay, if it occurs, will be due to the necessity for careful scrutiny of all the schedules. All of the enumeration sheets are counted from three to four times, and if there is any error, or even if there is any circumstance indicating a possibility of an error, an investigation is ordered, and if necessary, a correction is made. In two cities, evidence of fraud has been discovered, and in one, Great Falls, Mont., a prosecution has been undertaken for fraudulent enumeration. In Massachusetts all of the figures have been withheld to accommodate that state in some of its own statistical work.

Counting Done by Hand.

Contrary to the general opinion, all the counting of the people is done by hand. The tabulating machines, of which several hundred are employed in the office, are used only in classifications as to race, sex and other conditions.

The census office is a busy place. The present force of clerks will be increased eventually to about 2,000. There are two shifts of them, one working from 9 o'clock in the morning until 4:30; the other taking up the work at the latter hour and going forward until 11 o'clock at night.

Counting enumerators, special agents and supervisors, no fewer than 80,000 people will have been employed in the work of the thirteenth census by the time it is completed. So far about $6,000,000 have been expended upon it, and it is probable that the total cost will be about $15,000,000. Of this sum $12,000,000 already has been appropriated by congress.

STOCK MARKET RATHER NARROW

Speculative Temper in State of Uncertainty.

Decreasing Volume of Transactions and Irregular Fluctuations of Prices---Progress of the Crops Has Most Effect on Stocks at Present.

New York, August 7.—The subsidence of the disturbance which stirred the securities market the week before was reflected last week in the decreasing volume of transactions and the narrowing and irregular fluctuations of prices. Those fluctuations were due largely to operations by professional traders, and their limitations reflected the uncertainty of the speculative temper and the failure of the tentative operations to develop actual selling or buying of importance.

Renewal of Forced Liquidation.

Occasionally there was an appearance of a renewal of forced liquidation, and this was accompanied by reports of distress of large capitalists involved in unwieldy market holdings and their relief by taking over of those holdings by banking interests. The completion of such methods brought periods of relief to the market and kept expectation alive that the curative process was completed and the way opened to substantial recovery.

There remained the suspicion, however, that other similar measures were still overhanging the market. There was a dread, also, that holdings thus taken over to avoid sacrifice might come back on the market as favorable opportunity offered, thus serving to obstruct a movement toward recovery. Attention was diverted from the larger considerations affecting values by these purely stock market influences.

Progress of the Crops.

Of the larger influence, the progress of the crops has most effect on stocks at present. The government report on July 25 and condition of cotton had to be digested as a predication of scanty supplies for the world's coming requirements, but the betterment in the prospect since the date of the report by the favorable weather was an offset. The progress of the wheat harvest brought reports of a satisfactory showing, both as to quality and yield. Hopes for the corn crop were distinctly brighter, but tempered by the critical period for that crop yet to be met. The week's weather conditions were helpful also for that crop, but the government report on the grain crops with the opening of the following week was awaited with some anxiety.

Condition of Great Industries.

The conditions of the great basic industries were relied on chiefly as an index of the industrial outlook, news of general conditions being too vague and confused to serve as a reliable guide. There were reports at various times of cutting the prices of steel products, and a movement towards further curtailment of output. The present reports of reduction of copper production had some effect, both on the demand for the metal and on the market for copper securities.

The approach toward plethoric conditions in the New York money market has removed that subject from the field of apprehension. Gold continues to come from abroad and foreign credits are available to New York bankers. The reserve shown by western bankers in lending to carry wheat is causing the rapid movement of that grain to market and is building up the balances of the interior banks with the reserve depositories.

FREE CONCERT GREAT SUCCESS

Large Audience Enjoys First Sunday Program.

Appearance of Dr. Starnes, the Organist, Greeted With Applause — Selections of the Afternoon Prove Extremely Pleasing to the Audience.

Despite the rainy weather, the Auditorium-Armory was crowded yesterday afternoon with a quiet and appreciative audience, whose frequent applause testified to their deep enjoyment of Dr. Percy J. Starnes' interpretation of the well-arranged program, which formed the first of the series of free concerts planned by the Music Festival Association.

The audience began to crowd the foyer of the auditorium before 3:30 o'clock even, and by 4 o'clock, at which time the recital began, the large hall was well filled.

Dr. Starnes' appearance was greeted with applause, which died away instantly as the opening notes of Sullivan's "In Memoriam" sounded forth from the big organ, and it was apparent from the beginning that the varied audience was well pleased not only with the organist and the great instrument, but with the selections as well.

The Chopin numbers, the beautiful Nocturne in E Flat and the Polonaise in A major, which followed the opening selection, were exquisitely rendered by Dr. Starnes, the Nocturne in particular, with the delicate echo tones of smaller organ giving softly back the fuller organ notes, being received with much appreciation.

The organ sonata in D minor, by Best, was long, but the various phases made it seem several selections in one. Always Dr. Starnes played with sympathy and understanding, and for the time being the consciousness of the splendid way in which he managed the big organ was lost in appreciation of the harmonies evoked.

Following a Barcarolle, from the fourth pianoforte concerto, Dr. Starnes played some of his own improvisations on "Lead, Kindly Light," the familiar hymn lending itself beautifully to his skillful variations.

Probably the most beautiful number on the program and the one which held the audience in most rapt enjoyment was the softly sweet "Prayer and Cradle Song," by Guilmant. The echo organ added much to the beautiful harmonies of the big organ, and at times it seemed almost as though a human voice were crooning softly.

In marked contrast was the "Marche Heroique," with which the recital closed.

The fact that the series of free concerts on Sunday afternoon has met with general approval was evidenced by the enthusiastic applause which greeted the announcement of W. L. Peel that the Music Festival Association had arranged for the concerts. He mentioned also the Thursday evening concerts, and explained that all were arranged in order that every man, woman and child in Atlanta might hear and enjoy and appreciate "one of the biggest organs in the country and one of the best organists."

MANY ANONYMOUS LETTERS SENT TO ATLANTA MAYOR

In nearly every mail that goes to the office of the mayor of Atlanta there are numerous letters which are written by citizens who have some kind of a kick to make about city affairs and these letters, in nearly every instance, are anonymous.

Scarcely a day passes but what "Citizen," "Taxpayer," "Vox Populi," and other such people write to the mayor either to give him advice or to register a kick. Some of these letters are very curious. One man will complain about the police, another will kick about the way parks are kept up and still others will complain about the condition of the streets, of excessive water bills, or poor street car service, and so on, until the whole gamut of kicks are run through with.

When asked what the mayor did with all these kicks the executive secretary replied:

"In some instances where the kick seems to be justifiable the letters are sent to the heads of departments, but a very large majority of these anonymous missiles are dropped into the wastebasket. As a general proposition, a citizen who has a kick to make and is afraid to sign his name is hardly worth paying attention to."

These anonymous letters to the mayor may do one good, in that they afford a person with a grouch an opportunity to let himself be heard from.

TALK OF JOHN MITCHELL FOR NEW YORK GOVERNOR

Roosevelt Said to Be Considering the Labor Leader for Nomination.

New York, August 7.—(Special.)—John Mitchell, former president of the Mine Workers' Union, may be the next republican candidate for the governor of New York. His name has been suggested to former President Roosevelt and other republican leaders as a man who would be acceptable to all factions, and it is understood it is being very seriously considered.

The fact that Mr. Mitchell was regarded as a formidable candidate for vice president on the democratic ticket at the Denver convention does not, it is said, impair his availability as republican candidate for governor.

Mr. Mitchell has been a resident of Mount Vernon, New York, since his election, two years ago, to the chairmanship of the trades agreement department of the National Civic Federation. He has never taken an active interest in politics.

Mr. Mitchell is still under jail sentence for contempt of court in the famous Buck Stove and Range Company case.

Mr. Roosevelt makes no secret of his high admiration for the one-time president of the United Mine Workers of America. He has said to recent visitors to Sagamore Hill that Mr. Mitchell was one of his closest advisers during his seven years in the white house. He regards the labor leader as a man of the highest integrity and often has expressed the opinion that Mr. Mitchell would make an ideal public official. Friends of Mr. Mitchell are confident Mr. Roosevelt would give his support should he be nominated for governor.

Negro Killed by Officers.

Mobile, Ala., August 7.—William Beardsley, a desperate negro, was today shot and fatally wounded during a three-handed battle in a freight car here with Deputy Sheriffs Nugent and Stozadill.

DARING NIGHT FLIGHT IN DIRIGIBLE AIRSHIP

Young Welshman Covers 160 Miles, Which Is an English Record.

London, August 7.—A young Welshman, named Willows, has made a daring night journey in a small dirigible airship of his own construction, driven by a British motor. Starting from Cardiff at 8 o'clock last evening he made Crystal palace in London his objective point. He was guided by the lights of the towns along the way. Near the palace, however, his petrol exhausted and he drifted about for a time, finally descending safely near Lee, a southeastern suburb in London, in Kent, at 6 o'clock this morning. He covered 160 miles, which is a record for an airship flight in Great Britain.

Judge Adams in Race.

Dublin, Ga., August 7.—(Special.)—Judge John S. Adams, one of the most prominent young lawyers of the Dublin bar, has announced that he will be in the race two years hence for solicitor general of the Oconee circuit. Solicitor E. D. Graham will not be a candidate, it is said, and is is stated that he may be in the race for the judgeship, to succeed Judge Martin.

"Just Say" HORLICK'S

It Means Original and Genuine

MALTED MILK

The Food-drink for All Ages.

More healthful than Tea or Coffee. Agrees with the weakest digestion. Delicious, invigorating and nutritious. Rich milk, malted grain, powder form.

A quick lunch prepared in a minute

Take no substitute. Ask for HORLICK'S

Others are imitations

MERCER UNIVERSITY

MACON, GEORGIA

Is one of the leading educational institutions in this country. Faculty of 20 professors, 10 instructors and assistants. Eleven modern buildings. New $25,000.00 library, finely equipped laboratories, gymnasium with baths, reading room, Y. M. C. A. building and athletic field.

Course of Arts and Sciences offers A. B. and A. M. degrees; Law offers B. L. degrees with diploma admitting to State and U. S. courts; Pharmacy course leads to Ph.C. and Ph.G. degrees with diploma admitting to State Board of Examination without previous drug-store experience.

Students allowed to enter on certificates from all schools accredited by Prof. Stewart.

Cheney Loan Fund available for all deserving young men. For catalog and further information, address

S. Y. Jameson, President, Macon, Ga.

AGNES SCOTT COLLEGE

DECATUR (6 miles from Atlanta), Georgia. Two trolley lines.

One of three colleges for woman south of Pennsylvania admitted to membership in "Association of Colleges and Preparatory Schools of Southern States."

$350,000 subscribed for endowment and enlargement; $100,000 in new buildings this year. Catalog on application. F. H. GAINES, D. D., Pres.

Wesleyan College and Conservatory

MACON, GEORGIA

Discriminating educators know that it stands at the top—a full fourteen units basis. Three thousand alumnae throughout the nation. No traveling agents. Write for catalogue to

REV. W. N. AINSWORTH, D.D., President

Shorter College

FOR YOUNG LADIES ROME, GEORGIA

This institution, founded and endowed by Alfred Shorter in 1877, is acknowledged one of the best colleges in America.

Splendid preparatory, and complete academic courses, with unusual opportunities for the study of music, art and expression, are offered.

Gymnasium in charge of an exceptionally competent instructor. The location is healthful—the climate, ideal. For catalog, address

A. W. VAN HOOSE, President, Rome, Ga.

MADDOX ADDRESSES CEDARTOWN CLUB

In Behalf of Joe Brown's Candidacy.

Enthusiastic Meeting at County Courthouse---Many Names Added to Club---Maddox's Speech Well Received.

Cedartown, Ga., August 7.—(Special.)—The Joe Brown Club of Polk county held a very enthusiastic meeting at the courthouse last night at 8:30. The meeting had been previously advertised and quite a large audience was present, the court room being filled to overflowing.

The meeting was called to order by President Perkins, who stated the object of the meeting, and called for the names of those who wished to join. Some twenty-five or thirty names were added to the list of members of the already large club. When the enrollment of new members was concluded, President Perkins introduced Hon. Ed. Maddox, the speaker of the evening.

Mr. Maddox is well known in Cedartown and has hosts of friends. He was enthusiastically received. Mr. Maddox, on being asked what Brown had done, replied that he had beaten Smith in his ward, town, county, senatorial district, congressional district and in the entire state; that Brown had given the state a strong, conservative and wise administration, notwithstanding he was handicapped by a Hoke Smith legislature.

Durham Mine Incident.

Mr. Maddox referred to the Durham mine incident and said all the excitement politically raised relative thereto was with a view of influencing union labor, and that Mr. Smith went to Europe for the purpose of inducing foreign labor to come to Georgia, which movement was stopped by the Farmers' Union, a labor organization. He said Smith had done the same thing in ordering the militia to Aragon without any request from the sheriff or anyone as claimed by critics to be legally designated to request the same; that the Durham mine incident was brought about by the Italians threatening to blow up the mines on account of not receiving their pay, although their representative had drawn their wages and had run away with it. They demanded to be paid again and terrorized the natives to such an extent that they abandoned home and sought protection in the mountains and other places. Mr. Maddox closed by predicting a great victory for Brown.

FOLK GIVES WARNING TO THE DEMOCRATS

He Urges Them Not to Join Hands With the Insurgents.

Kansas City, Mo., August 7.—Democrats who are joining hands with insurgents are endangering their own organization, Joseph W. Folk, former governor of Missouri, told his auditors at a banquet of the Young Men's Democratic Club.

"I have been in most of the western states in the last few weeks," said Mr. Folk, "and found everywhere numbers of democrats were joining the insurgents in the republican party. Right here is the danger to the democratic organization and the sooner this fact is recognized the better. This movement toward the insurgent element is not confined to one state, but in Oregon, California and Washington I heard the same story."

MEDICAL COLLEGE OF THE State of South Carolina

Charleston, S. C.

Medicine and Pharmacy

Next Session opens October 1st, 1910. Unsurpassed Clinical advantages offered by the

NEW ROPER HOSPITAL

One of the largest and best equipped hospitals in the South. Extensive outdoor and Dispensary service under control of the Faculty.

Nine appointments each year for graduates in Medicine for Hospital and Dispensary services. Medical and Pharmaceutical Laboratories recently enlarged and fully equipped. Practical work for medical and pharmaceutical students a special feature. For Catalogue, address,

ROBERT WILSON, JR., M. D., Dean, Cor. Queen and Franklin Street. Charleston, S. C.

REMOVE M'NAUGHTON TO EMANUEL JAIL

County Board Orders Prisoner's Removal.

All Quiet Upon McNaughton's Arrival in Swainsboro---Mrs. Flanders Still Detained at the Sheriff's Home.

Swainsboro, August 7.—(Special.)—Another mild sensation was sprung Saturday when a telegram from Dr. W. J. McNaughton, to his counsel here, notified him that he was being brought to Swainsboro. Those interested in Dr. McNaughton met the train, which arrived here at 9 o'clock, but the sheriff and his prisoner failed to show up. Later it developed that Sheriff Fields, accompanied by his brother and Dr. McNaughton, had alighted from the train where it stopped at the Georgia and Florida crossing, and had entered a carriage and driven to the jail.

Sheriff T. A. Fields said he acted under an order from the county commissioners, which order authorized the removal of Dr. McNaughton from the Chatham county jail to Emanuel county jail.

All danger of mob violence is past. Mrs. Flanders is still in the custody of the sheriff at his house.

Dr. McNaughton and Mrs. Mattie Flanders are charge with having administered poison to Mrs. Flanders' husband, Fred Flanders, about the first of June. Neither has asked for a preliminary hearing.

Now that McNaughton is here a preliminary hearing may be asked for.

$12—Richmond or Norfolk and Return,

Saturday, August 13th, limit August 28th. Seaboard.

MORTONS RETURNED TO JONES COUNTY JAIL

No Danger Attended Their Return---Trial Will Be Held in the Fall.

Macon, Ga., August 7.—(Special.)—Luther, Tom and Sam Morton were returned to Grays this morning and incarcerated there, upon the advice of their lawyers. It will be more convenient to confer with counsel in the defense against the murder charge rising out of the killing of Morris and Steve Etheridge.

After the long conferences of yesterday, it was generally agreed that no more danger could attend their return and they are now in charge of Sheriff Brooks. Warrants charging murder against all three, Tom, Luther and Sam Morton, are in the hands of the sheriff, and the three must be held till these warrants are disposed of.

Luther has been exonerated by a coroner's jury that said he acted in self-defense in killing Steve Etheridge, but the warrant sworn out by R. F. Etheridge still required his imprisonment. Luther may get a commitment trial, while the other two men will be tried in the fall.

ST. LOUIS

$14 ROUND TRIP AUGUST 20

L&N

SPORTS

GOOD FIRST SACKER IS LANDED

Edited By DICK JEMISON

GOODWIN USES THE WHITEWASH

Smears It on Crackers 2 to 1.

Knott's Hitting Was a Feature, Securing Four Hits---Turtles Pounded Keiber for Ten Bingles---Postponed Game Will Be Played Today.

Memphis, Tenn., August 7.—By today's 2 to 0 victory over Atlanta, making six straight wins, Memphis moves up in the percentage column to tie Chattanooga for fourth place. Knott's heavy batting with four safe hits out of four times up, and Goodwin's excellent work in the box, explain today's result. Score:

ATLANTA—	ab.	r.	h.	po.	a.	e.
Moran, lf	3	0	0	0	0	0
Jordan, 2b	3	0	1	2	2	0
DeHaven, rf	4	0	0	2	0	0
Smith, c	4	0	1	7	2	0
Fisher, 1b	3	0	1	8	0	0
Bayless, lf	3	0	0	3	0	0
Walker, 3b	3	0	1	0	2	0
Berkel, ss	3	0	0	2	3	0
Keiber, p	3	0	1	0	3	0
Totals	29	0	5	24	12	0

MEMPHIS—	ab.	r.	h.	po.	a.	e.
Baerwald, rf	2	0	0	4	1	0
Altman, 3b	3	1	0	1	1	0
Knotts, c	4	0	4	3	0	0
Swaim, lf	4	0	1	2	0	0
Farrell, cf	4	0	1	2	0	0
Crandall, ss	4	0	0	2	4	0
Gygli, 1b	3	0	3	10	0	0
Wanner, 2b	3	0	1	3	2	0
Goodwin, p	4	1	0	0	6	0
Totals	31	2	10	27	14	0

Score by innings: R.
Atlanta .000 000 000— 0
Memphis .100 010 00x— 2

Summary: Two-base hits, Knotts (2), Walker. Sacrifice hit, Jordan. Stolen bases, Gygli. Double play, Boerwald to Crandall. Bases on balls, off Keiber 5, off Goodwin 1. Struck out, by Keiber 4, by Goodwin 2. Time, 1:30. Umpire, Pfenninger.

Birds Win Two.

New Orleans, August 7.—Timely hitting won two games for New Orleans from Montgomery today, the scores being 4 to 3 and 5 to 1. In the first game both pitchers were invincible until the last inning, when all the runs were scored, but the home team hitters did better than the visitors. Joe Pepe broke his leg sliding into second base in the third inning, and will be out of the game for the rest of the season.

Thomas was hit freely in the second game, while Paige worked splendidly. Butcher's home run was responsible for two of New Orleans' runs. Occasional showers made the ball hard to handle, and the field a sea of mud. Scores:

FIRST GAME.

MONTGOMERY—	ab.	r.	h.	po.	a.	e.
Daley, lf	3	0	0	0	1	0
Whiteman, 2b. and ss.	2	0	0	0	1	1
Yohe, 3b	3	0	0	2	0	0
Hart, c	3	1	1	3	3	0
Miller, cf	3	1	1	2	0	0
Burnett, rf. and 2b	3	1	1	3	3	0
Greminger, 1b	3	0	1	6	2	0
Pepe, ss	1	0	1	1	2	0
Duggleby, p	3	0	0	0	0	0
Juul, rf	2	0	0	1	0	1
Totals	26	3	5	18	12	2

NEW ORLEANS—	ab.	r.	h.	po.	a.	e.
Rohe, 1b	3	0	0	8	0	0
Butcher, lf	2	1	1	4	0	0
Weimer, rf	2	0	1	0	0	0
Jackson, cf	3	0	1	3	0	0
Lindsay, ss	3	1	2	2	0	1
Manush, 3b	2	1	0	1	2	0
Demont, 2b	3	1	0	2	1	0
Lafitte, c	3	0	1	1	0	0
Hess, p	2	0	0	0	3	0
Totals	23	4	6	21	8	1

Score by innings: R.
Montgomery .000 000 3— 3
New Orleans .000 004 x— 4

Summary: Two-base hits, Weimer, Lindsay, Greminger. Stolen bases, Whiteman, Demont. Sacrifice hit, Weimer. Double plays, Manush to Demont to Rohe. Struck out, Duggleby 3, Hess 1. Base on balls, Duggleby 2, Hess 1. Left on bases, New Orleans 4, Montgomery 3. First base on errors, New Orleans 2. Time of game, 1:03. Umpires, Conahan and Carpenter.

SECOND GAME.

MONTGOMERY—	ab.	r.	h.	po.	a.	e.
Daley, lf	4	0	0	1	0	0
Whiteman, ss	3	0	2	1	2	0
Yohe, 3b	3	0	2	1	1	0
Hart, c	3	0	0	2	2	0
Miller, cf	3	0	0	2	1	0
Burnett, 2b	3	0	1	3	2	0
Greminger, 1b	3	0	1	8	1	0
Juul, rf	3	0	0	0	0	0
Thomas, p	3	0	0	0	2	0
Totals	28	1	6	18	11	0

NEW ORLEANS—	ab.	r.	h.	po.	a.	e.
Rohe, 1b	1	1	1	7	1	0
Butcher, lf	2	1	1	2	0	1
Weimer, rf	3	1	2	2	0	0
Jackson, cf	3	1	2	1	0	0
Lindsay, ss	3	0	0	1	1	0
Manush, 3b	3	0	1	0	1	0
Demont, 2b	3	0	0	1	2	0
Lafitte, c	3	0	0	7	0	0
Paige, p	3	0	1	2	3	0
Totals	22	5	8	21	8	1

Score by innings: R.
Montgomery .000 001 0—1
New Orleans .100 130 x—5

Summary—Two-base hits, Manush, Paige, Weimer; home run, Butcher; stolen bases, Whiteman, Yohe, Jackson, Manush, Lindsay; sacrifice hits, Butcher, Lindsay, Rohe; struck out, by Paige, 6; base on balls, Thomas, 2; left on bases, New Orleans, 4; Montgomery, 6. Time, 1:20. Umpires, Conahan and Carpenter.

STANDING OF CLUBS.

SOUTHERN LEAGUE.

CLUBS.	Played.	Won.	Lost.	P.C
New Orleans	100	61	39	.610
ATLANTA	102	58	44	.569
Birmingham	102	53	49	.520
Chattanooga	98	47	51	.480
Memphis	102	49	53	.480
Nashville	98	45	53	.459
Montgomery	103	47	56	.456
Mobile	97	41	56	.423

SOUTH ATLANTIC LEAGUE.

CLUBS—	Played.	Won.	Lost.	P. C
Columbus	98	60	38	.612
Macon	97	55	42	.567
Jacksonville	100	51	49	.510
Savannah	101	51	50	.505
Augusta	101	47	54	.465
Columbia	99	34	63	.343

NATIONAL LEAGUE.

CLUBS.	Played.	Won.	Lost.	P.C
Chicago	94	62	32	.660
Pittsburg	92	54	38	.587
New York	93	54	39	.581
Philadelphia	94	47	47	.500
Cincinnati	96	47	49	.490
Brooklyn	95	41	54	.432
St. Louis	97	39	58	.402
Boston	99	36	63	.364

AMERICAN LEAGUE.

CLUBS—	Played.	Won.	Lost.	P.C.
Philadelphia	96	65	31	.677
Boston	99	60	39	.606
New York	97	55	42	.567
Detroit	99	56	48	.566
Cleveland	94	44	50	.468
Washington	98	40	58	.408
Chicago	96	38	58	.396
St. Louis	93	28	65	.301

EASTERN LEAGUE.

CLUBS—	Played.	Won.	Lost.	P.C.
Rochester	100	60	40	.600
Newark	104	62	42	.596
Baltimore	102	56	46	.549
Toronto	101	53	48	.525
Montreal	96	43	53	.448
Buffalo	98	43	55	.439
Providence	100	42	58	.420
Jersey City	103	43	60	.417

$15.00—Chicago and return on August 20; limit September 4; via Southern Railway. Through sleeping cars.

BOSTON SPEED BOYS WHOSE WORK IS HELPING TEAM MAKE GREAT FIGHT

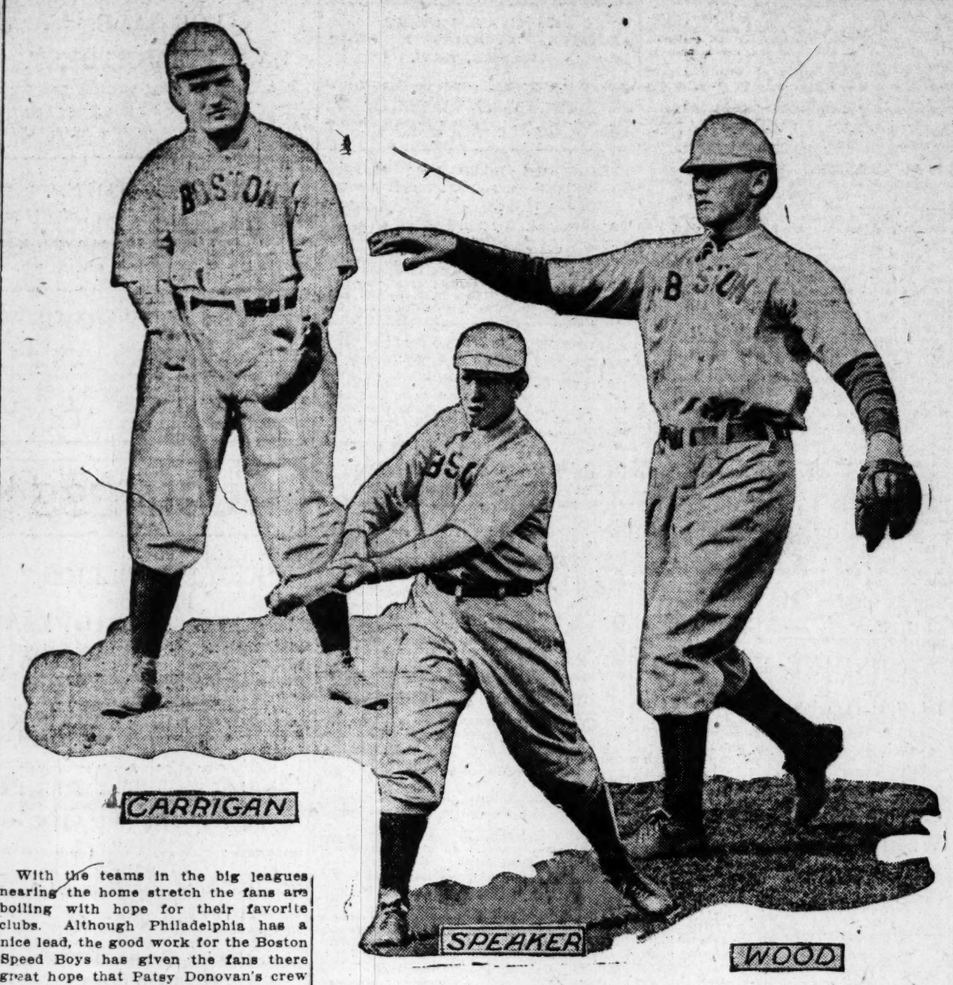

With the teams in the big leagues nearing the home stretch the fans are boiling with hope for their favorite clubs. Although Philadelphia has a nice lead, the good work for the Boston Speed Boys has given the fans there great hope that Patsy Donovan's crew will yet force the Quakers to give up first place. And if this can be done many Boston experts believe that there will be nothing to it, as the Red Sox have shown that they can more than hold their own with the Tigers and the Highlanders. Once on even terms with the Athletics, there's nothing to it, says Donovan. The Speed Boys have been going along at a great rate for the last few weeks, and are batting and fielding like fiends. Tris Speaker is now at the heels of Lajoie and Cobb for the batting honors of the American League. Bill Carrigan, the Red Sox star catcher, is also hitting the ball at a great rate, besides putting up a sterling game behind the bat. Pitcher Joe Wood is displaying good form in the box this season. Taken all in all, the race in the Ban Johnson league promises to be as close as it was last year.

BASEBALL GOSSIP.

BY DUDLEY PORTER.

The result of the recent series in New York, in the judgment of the fans, about eliminates New York from the National League pennant race. The Cubs and Giants will fight it out for first place with the Giants in third place. That's how it looks now.

The Cubs have the Giants buffaloed some way or other and they don't seem to be able to play ball when chance huskies are against them.

Those who were surprised to see Roger Bresnahan go in and pitch a pretty fair article of ball against Brooklyn the other day have forgotten that Roger began his big league career as a pitcher, and a good one he was, too. He developed into such a crackerjack catcher, however, that he was kept behind the bat. I doubt if there is another man in the game today that can duplicate Bresnahan's feat in catching and pitching in the same game. Of course, not at the same time.

The release of Bill Wadley and Willie Keeler and the sending of Ed Killian to the minors is in time with the new movement in the big leagues, brought about by the great success of the Bostons and Yankees to weed out the old-timers, as reported by us; young players can be secured to take their places. It will result in a good many veterans being missed next season.

Garry Herrmann, chairman of the national commission, announces in Cincinnati that baseball will pay a dividend of 8 per cent for the season of 1910. Chairman Herrmann adds to this statement, saying that the total expenditures for the national game will approximate $10,000,000, half of this sum being disbursed in paying the salaries of the players and the remaining half to the caring of parks, buying supplies and paying the expenses of the teams on the road. If this proves true it will show baseball to be a paying institution, but Chairman Herrmann goes so far as to say that the big dividend is assured, and that baseball is the most profitable investment in the day. For the clubs to pay 8 per cent it is not necessary to have large crowds, not in one city of the league, but in the majority. This in turn shows the popularity of the game.

Skeets, one of the new trio of twirlers signed by the Tigers, is a full-blooded Indian. Skeets was a pretty good hand to hold once upon a time, and if the "Injun" only measures to the mark he'll be a great help to the Tigers. Little Jimmy Case, the catcher, scouted and found him.

Talking about close pennant races, what do you think of the Pacific Coast League? It is a six-club league and five clubs have won more than half their games. Only about 40 points separate the leaders from the fifth club, while the tail-enders have a percentage of nearly .400. That's some good race.

DETROIT PLAYERS SAY CHASE IS SULKING

Detroit, Mich., August 6.—The Detroit players have brought home and are spreading a story to the effect that Chase's absence from the New York team is not due to illness, as reported, but to a severe case of the sulks. It is said that Chase attributes the Highlanders' success this season to date to his captaincy, whereas Manager Stallings gets the credit from press and public. The Detroit players further say that Chase has practically been promised the management of the club for next year and he probably wants it now. Owner Farrell, of the Highlanders, has a tough job on hand, as Stallings' contract does not expire until next fall and Chase wants both captaincy and managership immediately. Without Chase the Yankees will be a weak club, and with Chase it seems impossible for Stallings, who is under contract, to be around.

$6.00—Round trip to Asheville, Hendersonville, Lake Toxaway, Hot Springs and Tate Springs on August 13, via Southern Railway; limit August 28. Special train to Asheville 9:00 p. m., coaches and sleeping cars.

KING COLE TOPS NATIONAL HURLERS

King Cole, the Chicago twirler, leads the National League twirlers through the games played July 28, with an average of .769. Mathewson is second, with .762. Here are the records of the twirlers with a percentage of .600 or better:

PLAYER-CLUB.	W.	L.	Pct.
Evans, Boston	3	0	1.000
Kroh, Chicago	2	0	1.000
Dickson, New York	1	0	1.000
Phillippi, Pittsburg	7	1	.875
Cole, Chicago	10	3	.769
Mathewson, New York	16	5	.762
Overall, Chicago	9	3	.750
Rowan, Cincinnati	8	3	.727
White, Pittsburg	7	3	.700
Webb, Pittsburg	2	1	.667
McQuillan, Philadelphia	10	5	.667
Adams, Pittsburg	7	4	.636
Suggs, Cincinnati	12	7	.632
Crandall, New York	5	3	.625
Reulbach, Chicago	5	3	.625
Wiltse, New York	8	5	.615
Barger, Brooklyn	11	7	.611
Lush, St. Louis	9	6	.600
Pfiester, Chicago	3	2	.600
Marquard, New York	3	2	.600

KARGER LEADS AMERICAN BOXMEN

Karger, of Boston, leads the American League hurlers through the games played July 28, with an average of .833. Bender, of Philadelphia, is second. Here are the figures of those with an average of .600 or better:

PLAYER-CLUB.	W.	L.	Pct.
Karger, Boston	10	2	.833
Bender, Athletics	14	3	.824
Coombs, Athletics	16	5	.762
Ford, New York	13	5	.722
Donovan Detroit	7	3	.700
Harkness, Cleveland	4	2	.667
Waddell, St. Louis	2	1	.667
Atkins, Athletics	2	1	.667
Quinn, New York	13	7	.650
Hall, Boston	9	5	.643
Mullin, Detroit	15	9	.625
Willett, Detroit	8	5	.615
Morgan, Athletics	11	7	.611
Plank, Athletics	11	6	.611
Cicotte, Boston	11	7	.611
Warhop, New York	9	6	.600

AMERICAN LEAGUE.

ATHLETICS 6, BROWNS 0.

St. Louis, August 7.—Philadelphia, through the splendid work of Pitcher Coombs, today shut out St. Louis, 6 to 0. The field was wet and soggy.

Score by innings: R. H. E.
St. Louis .000 000 000— 0 5 1
Philadelphia .004 100 001— 6 11 1
Batteries: Lake and Stephens; Coombs and Livingston. Time, 1:50. Umpires, Evans and Colliflower.

WHITE SOX 4, SENATORS 0.

Chicago, August 7.—Ed Walsh held Washington to two hits, both by Conroy, today, and Chicago won, 4 to 0. The batting of Meloan, the recruit, featured, the newcomer getting a single and a triple, driving in one run and scoring one himself.

Score by innings: R. H. E.
Chicago .011 001 01x— 4 9 1
Washington .000 000 000— 0 2 3
Batteries: Walsh and Payne; Groom, Moyer and Henry and Beckendorf. Time, 1:45. Umpires, Perrine and Dineen.

TIGERS 4, YANKS 1.

Detroit, August 7.—Detroit made it three straights from New York today, winning, 4 to 1. Summers deserved a shut-out, but lost it through ragged support. The home club took a safe lead in the third when it bunched a single, sacrifice and two doubles.

Score by innings: R. H. E.
New York .000 100 000— 1 5 1
Detroit .102 000 01x— 4 8 6
Batteries: Summers and Schmidt; Hughes and Mitchell. Time, 1:38. Umpires, O'Loughlin and Egan.

WHERE THEY PLAY TODAY

SOUTHERN LEAGUE.
Atlanta in Memphis.
Nashville in Chattanooga.
New Orleans in Birmingham.
Montgomery in Mobile.

SOUTH ATLANTIC LEAGUE.
Columbia in Macon.
Jacksonville in Savannah.
Augusta in Columbus.

NATIONAL LEAGUE.
St. Louis in New York.
Pittsburg in Boston.
Cincinnati in Brooklyn.
Chicago in Philadelphia.

AMERICAN LEAGUE.
New York in Detroit.
Washington in Chicago.
Boston in Cleveland.
Philadelphia in St. Louis.

EASTERN LEAGUE.
Rochester in Providence.
Buffalo in Jersey City.
Montreal in Baltimore.
Toronto in Newark.

$6.00—Round trip to Asheville, Hendersonville, Lake Toxaway, Hot Springs and Tate Springs on August 13, via Southern Railway; limit August 28. Special train to Asheville 9:00 p. m., coaches and sleeping cars.

TYRUS R. COBB TOPS SWATTERS

Tyrus Raymond Cobb, the sensational Georgian, of the Detroit Tigers, is leading the swatters of the American League with an average of .375, through the games played July 28. He is ten points ahead of Nap Lajoie, the Cleveland swatter, who is clouting at a .365 clip. Tris Speaker, the former Little Rock player, is close behind, with .349.

Cobb has cut loose the most number of bingles in that time with 128 hits. Lajoie, of Cleveland is second, with 120. Rube Oldring, the former Montgomery player, with the Athletics, is third, with 109.

Bush, of Detroit, is the leading run-getter of the league, with 71 trips to the pan. Cobb stands second, with 67, and Wolter, of New York, is third, with 60.

Eddie Collins, of the Athletics, is the leading base stealer, with 48 swipes. Cobb is second, with 46. Bush, of Detroit is third, with 31.

Bush, of Detroit, leads the sacrifice hitters, with 23. Stovall, of Cleveland, is second, with 20, and T. Jones, of Detroit, third, with 19.

YESTERDAY'S RESULTS.

SOUTHERN LEAGUE.
Memphis 2, Atlanta 0.
New Orleans 4, Montgomery 3.
New Orleans 5, Montgomery 1.

AMERICAN LEAGUE.
Detroit 4, New York 1.
Philadelphia 6, St. Louis 0.
Chicago 4, Senators 0.

AMERICAN ASSOCIATION.
Indianapolis 5, Milwaukee 4.
Columbus 2, St. Paul 1.
Kansas City 1, Louisville 0.
Kansas City 7, Louisville 1.
Toledo 5, Minneapolis 3.

TEXAS LEAGUE.
Galveston 4, Oklahoma City 1.
Oklahoma City 8, Galveston 0.
San Antonio 10, Fort Worth 7.
San Antonio 6, Fort Worth 3.
Shreveport 11, Waco 4.
Dallas 3, Houston 1.

EASTERN LEAGUE.
Buffalo 4, Jersey City 5.
Toronto 8, Newark 7.
Rochester 6, Providence 0.
Rochester 7, Providence 5.

ATLANTA AMATEURS TRIM LAGRANGE

LaGrange, Ga., August 7.—(Special.)—LaGrange, for the first time in many years, lost a series of games to the Atlanta Amateurs. The scores were as follows: First game: Amateurs, 4; LaGrange, 4. Second game: Amateurs, 5; LaGrange, 4. Third game: Amateurs, 6; LaGrange, 0. LaGrange was simply outclassed by the superior work of the Atlanta boys.

The features of the games were the pitching of White and Felton, the crack twirlers of the Atlanta team, and the batting of Durham, the hard hitting second baseman.

The Amateurs have one of the best teams in the state and are willing to meet any semi-professional team south of Mason and Dixon's line.

TIGERS AND RED SOX TIED IN BATTING

Detroit and Boston are tied for the lead in batting in the American League, through the games played July 28. Here are the figures:

CLUBS.	G.	A.B.	R.	H.	Pct.
Detroit	91	2854	406	764	.268
Boston	93	3092	398	830	.268
Athletics	91	3026	389	770	.254
New York	92	3039	377	762	.251
Washington	93	2772	295	658	.237
Cleveland	89	2974	288	698	.235
St. Louis	87	2815	246	629	.223
Chicago	88	2973	229	602	.202

PIRATES NOW LEAD TEAMS IN HITTING

Pittsburg heads the National League in batting through the games played July 28, with an average of .259. Here are the figures:

CLUBS.	G.	A.B.	R.	H.	Pct.
Pittsburg	83	2742	360	710	.259
New York	84	2793	378	720	.258
Chicago	85	2749	346	697	.254
Cincinnati	88	2906	342	731	.252
St. Louis	87	2795	352	677	.242
Philadelphia	87	2865	341	679	.237
Boston	89	2880	263	676	.235
Brooklyn	86	2844	256	687	.224

FIRST BASEMAN HAS BEEN SECURED

Will Join Team in Atlanta Thurday.

Name Is Being Kept Quiet Pending Some Other Deals. It Is Not Beckley, Ison or McCay, Though---Shake-Up in Team Pending.

The first base proposition has been settled for good and for all. President Heisman has located the man to fill the bill and he will be on the initial sack in the game Thursday at Ponce de Leon.

Thus comes to an end a search that has taken in sixty-eight different clubs for the proper man to fill the bill.

Who this man is will not be announced until Wednesday or Thursday. He has been secured and will report to Atlanta on Wednesday, awaiting the arrival of the team from Memphis, but his name cannot be made public just yet. There are several reasons for this state of affairs.

There is going to be a shake-up in the rest of the team, too, a shake-up that will surprise some, and it is for this reason that the first baseman's name is not mentioned. The shake-up, too, will delight the fans, for it will make the team stronger than ever before.

If any of you fans think that you have guessed the name of the first baseman, have another think, for we are willing to bet a dollar bill to a rubber doughnut that you miss it.

No, it is not Jake Beckley, old "Eagle Eye," though at one time it looked very much like it would be him, the sporting editor locating Jake at Topeka, Kansas, for the local association and they immediately got in connection with him and he was in a fair way to be signed up as a Cracker, when this latter deal developed, a much better one in every respect.

It is not Jim Ison, the former Tech lad who is playing first base for Macon, in the South Atlantic League, Jim being a possibility up until yesterday.

The other first baseman who should be taken into consideration is Bernie McCay, the former Cracker, who is managing in the Cotton States League this year. Bergie's name has been eliminated from the list of possibilities, though, just like the others.

It is not Hyder Barr or "Doc" Johnston. Neither one of these men figure in the controversy at all. They are things of the past.

Take a guess at the man's name. Bet you can't guess it if you would try from now to the time he gets here. He's just the man for the place, take a tip on that.

$14.00—St. Louis and return on August 20; limit September 4; via Southern Railway and Queen and Crescent Route through the Blue Grass Fields of Kentucky.

CRACKERS HAVE SWAMPED VOLS

The Crackers have certainly got the edge on the Volunteers this season if ever a team had an edge on another. To date the two teams have played 17 games and 12 have been won by the Crackers and five by the Volunteers.

In these games the Crackers have scored 47 runs to 87 by the Volunteers. They have made 136 hits to 127 for the Volunteers, and 24 errors to 39 for the Volunteers.

Johns has been the most effective against the Volunteers, winning four games and losing one. Fisher and Rogers have won two and lost one each. Flaherty and Keiber have won the only game they have twirled against them, while Griffin has won two and lost two.

Viebahn, the ex-Cracker, fared the best against the Crackers. He won two games and lost one. Bernhard lost the only game he twirled. Perdue won two and was bumped three times. Kuepper won one and lost three. Case has lost all four he has twirled.

The Volunteers have one more series with the Crackers, this to be played at Ponce de Leon, and the Crackers ought to do some more mopping on this occasion.

That the Crackers got off with a good lead and were hard to head is evidenced by the runs they scored in the earlier innings. The following table shows, the innings in which the Crackers and Volunteers scored their runs, each game being added to the other, making a total in each inning. Here it is:

Teams	1	2	3	4	5	6	7	8	9	10	11	12	13
Nashville	4	5	4	2	0	1	0	0	1	—	—	—	37
Atlanta	11	6	4	3	3	3	2	1	0	—	—	—	47

DAILY SPORT STORIES.

Twenty years ago or more Jack Glasscock was handling the Indianapolis team. It was far from the race, but playing good ball. The New York played at their fastest stride, the pace that won them the flag that season and the championship of the world, came along late in the schedule and Glasscock was wild to beat them. He had only two effective pitchers for the brunt. One of them was a lazy fellow, who hated to work oftener than was necessary to keep him on the pay roll—the other was Amos Rusie, then at the threshold of his great career.

"Say, old man," said Glasscock to the lazy one, "go in and beat them today and you won't have to work again for a week." The lazy man nearly flung his arm off, and New York was beaten. Then, said Glasscock to his young pitcher: "Amos, there are the New Yorks, beat them today and I'll let you pitch again tomorrow." And Rusie won his game hands down.

That was an example of the way to handle different styles of men.

Roger Bresnahan tells this one: "In Missouri town the other day, I noticed a large force of men at work moving a church. I asked a man I met why they were moving the building.

"Wal," he replied, "The mayor 'o this, town is strong fer law enforcement. We've an ordinance what says that no saloon shall be nearer than 300 feet to a church, so he give the Presbyterians three days to move the church."

$10.50—Louisville and return via Southern Railway and Queen and Crescent Route on August 13; limit August 28. Three trains: 5:30 a. m., 5:10 p. m., 5:25 p. m.

BIG LEAGUE NOTES.

John Heydler, keeper of the official archives of the National League, is going to have several new tables in the averages this year. John the Accurate means to show the number of times each player struck out, the number of times each man walks and the number of times each man is hit by a pitched ball. Moreover, Heydler will have two sets of pitching records. One of these will show the number of full games each twirler has won and lost.

Art Fromme has been laid off by Cincinnati for the balance of the season, and will go to Hot Springs or Mt. Clemens and endeavor to get into shape. The loss of his pitching has been a tremendous handicap to the Reds this year. He has been out of shape all the year with rheumatism, and he will be of no use from now on. He hopes to be ready for service again next spring. Fromme's fall-down and the failure of Fred Beebe to get on a winning streak have been a great blow to Red hopes this season.

There is no doubt that the return of Kling to the Cubs' fold has had much to do with the team's success this year. Granting that many of the stars of the team give indications of going back, yet Kling stepped in just in time to bolster matters up. His knowledge of the game and the fact that he understands every man playing before him is of great value to the team. So if the Cubs win Kling will have to be given a lot of credit for the victory, for it was during the one year that he was absent that the team failed to land on top.—Washington Star.

Regardless of what Jim McAleer may accomplish with the Nationals he deserves credit for having used the proper system to make a great ball player out of Clyde Milan. Milan needed encouragement and McAleer gave it to him.

First Baseman Bob Unglaub, of Washington, has been in the American League for eight years. It is said that during all that time he has used the same bat and mitt. He does not use the stick in practice, but only in the game.

According to a St. Louis dispatch under date of July 27, "President Hedges says O'Conner will manage the Browns next season and ridicules the story that Jesse Burkett will succeed 'Peach Pie' Jack. Both players were with the old Cleveland team in the early days."

Here's a list of the former big league players now in the American Association who have a batting average of .300 or better up to date: Barrett, c. f., Milwaukee club, big leaguer with Detroit and Red Sox, .304; Cravath, c. f., Minneapolis club, big leaguer with Red Sox and Chicago, .351; Williams, 2b., Minneapolis club, big leaguer with Highlanders and St. Louis Browns, .324; Ritter c., Kansas City club, big leaguer with Brooklyn, .325; Hickman, c. f., 2b., 1b., p., Toledo, big leaguer with Boston Nationals, Giants, Cleveland, Washington, .319; Raftery, c. f., Kansas City, big leaguer with Cleveland, .307.

In the eight games played by the Tigers in Boston to date the total attendance at these games, which were played on seven afternoons, there being one double-header, was 115,490, an average of 16,498 a day, which is indeed a record. In Philadelphia the Tigers have played to 97,000 in eight days, an average of 12,125.

Says Billy Hanna in the New York Sun: "Daniels recalls Bill Lange, not in build, for he is much smaller, but he has the same slam bang, get there style, hits the ball hard, runs bases with ease, covers ground, and is sure death to any ball he gets his hands on. One of the most promising youngsters who have broken in in some time."

Catcher Sweeney is about the only crippled player of the Highlanders who is being missed. Jack Knight is subbing nobly for Hal Chase, Jimmy Austin is playing the third sack every bit as well as Laporte could and is hitting just as well, while old reliable Charlie Hemphill is traveling at a faster pace in right than did Harry Wolter at his best.

Boston writers are fathering stories to the effect that Manager Jesse Burkett, of the Worcester (New England League) Club, is to succeed Jack O'Connor next season as manager of the Browns. The Boston scribes take no account of O'Connor's excellent showing with the Browns to date; but, leave it to the Yankees to boost any one or anything hailing from New England, and particularly Massachusetts.

Three of the members of the Brooklyn infield—Jake Daubert, Tony Smith and Edgar Lennox—used to play in the American League, each man having been pronounced N. G. by the leader who employed him. The commander who said that Daubert wouldn't do was Napoleon Lajoie; the pilot who couldn't discern merit in Tony Smith was Garland Jacob Stahl, while the skipper who tin-canned Lennox was Connie Mack.

Manager-Owner Jack Dunn, of Baltimore, says that besides the money Connie Mack paid for Lefty Russell, the Birds will also get a pitcher and it is said that Jimmy Dygert is the man slated for the Monumental City. No one believes that 12,000 ducats in cold cash could be turned over to Dunn for the pitcher. Several players will be included in the deal and if $5,000 is netted, Baltimore will be getting a lot of money.

Lajoie is getting to be quite an artistic hunter. Also is he always willing to resort to the hit-and-run play when necessary. All of which shows that he is losing no sleep over his batting average.

Bob Groome has been a thorn in the side of the White Sox all this season. He was the man who made a record last year by giving seven bases on balls in succession in a game against the Sox.

Pitcher Suggs' excellent work with Cincinnati this season must have caused Manager Jennings, of the Tigers, many regrets for releasing him, particularly in view of the unexpected let-down of the Detroit pitching corps.

Says the New York Sun: "We know how to spell Zmich's name, but not how to pronounce it. We await with impatience the day when Hank O'Day announces that end of the St. Louis battery."

Other Sports on Back Page.

DISEASES OF MEN

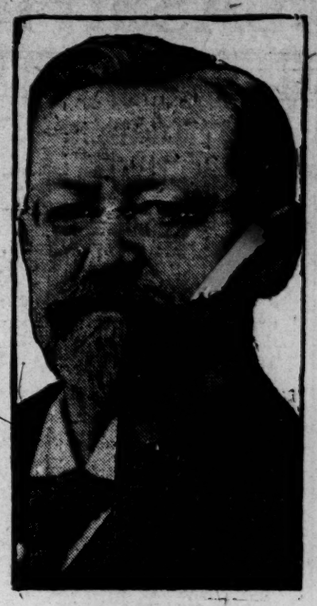

DR. WM. M. BAIRD.

If I have some decided and original views on these diseases it is because I have been continuously in the work for 33 years, and for 25 years have devoted my whole time to these difficult and delicate cases.

I believe that many cases of stricture may be cured with less harsh treatment than they often receive. I believe this because I have demonstrated it again and again.

I believe that Syphilis needs not only the proper remedies, but careful, intelligent methods and attention to detail in order to cure and cure permanently.

I believe that Chronic Gonorrhoea causes more physical wrecks than any other diseases. I believe this because I know. I believe that nothing needs more scientific methods in order to cure, and the man who suffers from it knows, too, that I am right.

I believe in straightforward advertising and honest business methods combined with conscientious treatment and if you are in need of advice and will appreciate that kind of service, I will take pleasure in examining you free of charge.

Office hours: 8 a. m. to 7 p. m. Sunday, 10 to 1.

My booklets, "Diseases of Men" and "Health Essays," sent sealed and in plain wrapper on request.

I have been practicing in Atlanta longer than any advertising specialist here or any firm of advertising specialists. Any statements to the contrary are unequivocally false.

DR. WM. M. BAIRD,
16½ S. Broad St., Atlanta, Ga.

PENNANT HOPES!

By Dick Jemison.

A few moons gone, a pallor fell
Over this Cracker town;
Gatherings of fans would only tell
Of happenings, with a frown.

The team had hit the soapy chute,
The "Rag" was lost from sight,
The Barons found them easy fruit,
Despite an awful fight.

Four out of five the Barons took,
No wonder things looked sad;
And every fan had a weary look
Instead of being glad.

A faithful few, their courage kept;
"They hit a slump, that's all;"
To bed they went and soundly slept,
Regardless of the fall.

Some say a loser can't "come back,"
But our lads only swore;
Each hit they made, an extra sack
Was counted on the score.

Each hit produced a tally bold;
Each tally helped to cop,
Each fan unto his neighbor told,
"Our lads will never stop,

Until they reach the topmost rung
Upon the ladder high,
That leads to fame in ballads sung
By bards up in the sky."

Three games were taken in a row,
One more was closely dropped;
The Crackers then were traveling so,
Six straight were easily copped.

Nine out of ten, a record fine;
Shows just what they could do,
When "Cap" got all his men in line,
And free from ailments, too.

If our lads keep this winning pace,
Who knows where it will stop?
The Birds will have an awful race,
The Pennant Flag to cop.

HOW CRACKERS AND TURTLES COMPARE WITH THE STICK

Now that the Crackers and the Turtles are engaging in a series of games on the turtle back in Memphis, some dope on how the two teams are hitting the ball and some miscellaneous dope on their stolen bases, sacrifices and extra base hitting may be of interest.

With this end in view the sporting editor has compiled the following averages, including the games played Saturday.

Sidney Smith leads the Atlanta team with the stick with an average of .290. Otto Jordan has climbed into the .200 class for the first time in several weeks and DeHaven and Bayless have increased their averages, too.

Crandall leads the Turtles with the willow, with an average of .277. Baerwald and Wanner are the leading run-getters for the Turtles, with 21 tallies each. Bayless is the leading run-getter of the Crackers, with 48 trips to the pan.

Here are the figures:

ATLANTA.

Players.	G.	A.B.	R.	H.	Pct.

Phone 109 BELL OR STANDARD

CLASSIFIED ADVERTISING GETS RESULTS

Will charge them if your name is in either phone book **10c Per Line**

WANTS

Ten Cents per line for each insertion. Six average words make one line.

No ad taken for less than the price of three lines.

Three consecutive insertions, 8 1-3c per line; 7 times, 7 1-2c; 30 times, 6c; 90 times, 5c.

IF YOUR NAME APPEARS IN EITHER PHONE BOOK, CALL US OVER PHONE 109 AND HAVE YOUR AD CHARGED BILL WILL BE SENT YOU NEXT DAY

SPECIAL NOTICE.

No advertisement will be discontinued on 'phone orders. Kindly notify this office in writing when you wish to stop your ad.

This phone is used exclusively for Want Ads, and you are guaranteed prompt, polite and efficient service.

RAILROAD SCHEDULE.

SOUTHERN RAILWAY.

Arrival and Departure of Passenger Trains, Atlanta.

The following schedule figures are published only as information, and are not guaranteed.

No.	Arrives From—	No.	Departs To—
35	New York. . 5:00 am	36	New York. 12:15 am
43	Washington . 5:25 am	30	Columbus . 5:20 am
13	Jacksonville . 8:30 am	13	Cincinnati . 5:30 am
13	Shreveport. . 8:30 am	82	Ft Valley 5:30 am
*17	Toccoa . . . 8:10 am	35	Birmingham 6:20 am
36	Heflin . . . 8:20 am	12	Richmond . 6:55 am
29	New York. .10:30 am	7	Chattanooga 6:40 am
8	Chattanooga 10:35 am	16	Brunswick. . 7:45 am
7	Macon . . .10:40 am	29	Birmingham 10:45 am
37	Fort Valley .10:45 am	38	New York. 11:01 am
21	Columbus. .10:50 am	40	Charlotte. 12:00 n'n
8	Cincinnati .11:10 am	30	New York . 2:45 pm
40	Birmingham 12:40 pm	15	Chattanooga 3:00 pm
30	Birmingham. 2:30 pm	39	Birmingham 4:10 pm
39	Charlotte . . 3:55 pm	*18	Toccoa. . . 4:30 pm
37	New York . . 5:00 pm	33	Columbus . 5:10 pm
15	Brunswick . 8:00 pm	5	Cincinnati. 5:10 pm
11	Richmond. . 8:30 pm	28	Fort Valley. 5:30 pm
16	Chattanooga. 9:35 pm	25	Heflin . . . 5:45 pm
29	Columbus . .10:30 pm	10	Macon . . . 8:30 pm
83	Ft. Valley 10:25 pm	44	Washington. 8:45 pm
36	Birmingham 10:45 pm	11	Shreveport .11:10 pm
14	Cincinnati. .11:00 pm	14	Jacksonville 11:10 pm

Trains marked thus (*) run daily except Sunday.

Other trains run daily. Central time.

City Ticket Office, No. 1 Peachtree street.

WANTED

WANTED—MALE HELP.

ROCH, SCHAFFNER & ADLER.

Makers of

SUCCESS AND PROGRESS

Young Men's and Children's Clothes.

Cincinnati, Ohio,

Are open for salesmen with established trade in Georgia. Give fullest details with application. x

WANTED—Young men familiar with the carriage trade in North Carolina, South Carolina and Georgia to travel for one of the best known medium-priced carriage manufacturers in the south. Give experience and state salary expected. Good proposition for hustlers. All communications strictly confidential. Southern Manufacturer, care Atlanta Constitution.

WANTED—White Baker. White Way Bakery, Waycross, Ga.

MANAGER WANTED—For territory outside of Atlanta. Salary of $100 per month, office expenses, etc. Applicant must be financially able to carry $300 to $600 worth of goods to supply demands, and supply good references. Address C. B. A., care Constitution. x

WANTED—Men to learn barber trade. Few weeks completes. Splendid trade for poor man. Be your own boss. Can start shop with small capital or work $12 to $20 weekly. Good demand for barbers. Call or write. Moler Barber College, 53 W. Mitchell street.

$5 TO $10 PER DAY easily made during your leisure hours, silvering mirrors. We give complete instructions. Can be done anywhere. Write today. Runyon & Co., 26 Builders' Exchange, Buffalo, N. Y. x

HELP WANTED—Experienced mattress maker who is competent to produce the best grades of work. Give references and address John Hackette, care Constitution office. x

WANTED—Railway mail clerks, government clerks at Washington. Postoffice clerks-carriers. Atlanta. Examinations Oct. 6 and Nov. 12. Preparation free. Franklin Institute, Dept. S6-S, Rochester, N. Y.

YES, if you have two hands, Prof G. O. Branning will teach you; $30 for course, tools and steady position in our own shops; good wages. Atlanta Barber College, 10 E. Mitchell st. x

WANTED—Four bench men capable of doing good hardwood work in stair department. Enochs Lumber and Manufacturing Co., Jackson, Miss. x

WANTED—A No. 1 city solicitor with $1,000 to $1,500 to invest with services; first-class pay with first-class firm if you can produce the business. Address Hustler, care Constitution. y

FREE hair cuts, shaves, massage, and shampoo. All barber work free on rear chairs. Atlanta Barber College, 10 E. Mitchell street.

STOP at Hilburn Hotel, heart of city, 10 1-2 Walton street, if you want a clean, quiet room. Transient 50c. Open all night.

WANTED—200 colored laborers at Smith's Station, Ala., to work on dam. B. H. Hardaway. x

AUCTION SALES.

AT AUCTION.

ON PREMISES, AN ELEGANT 6-ROOM GRANITE HOUSE AT 15 EDWIN PLACE. ALSO THE ENTIRE FURNISHINGS, CUT GLASS, BRIC-A-BRAC, CARVED IVORIES, ETC., TUESDAY, AUGUST 9, AT 10:30 A. M.

COMMENCING at 10:30 Tuesday, we will sell, on premises, the house in Grove's Park, known as 15 Edwin Place. It is built of granite, has 6 rooms and hall, electric lights and fine fixtures, elegant mantels, tinted walls. Modern in every respect. The lot is 75x262 to an alley. The furniture and furnishings are the finest ever offered at auction in the south, and consist of hand-carved teakwood, mahogany and early English. The rugs and art squarss are Royal Wilton and Oriental. There are modern, also antique, pieces of china and oric-a-brac, hand-carved ivories, everything will go absolutely to the highest bidder. It would require a whole page to enumerate and describe the many elegant pieces, therefore the place will be open for inspection daily from 11 a. m. until 4 p. m. Take the River or Simsville car on Marietta street, and tell the conductor to let you off at Edwin Place. Terms of sale cash. If you are in the market for a beautiful suburban home or elegant furniture, you cannot afford to miss this sale. Everything must go and to the highest bidder. Take the River car at any time before the sale and see for yourself. Sale starts promptly at 10:30 Tuesday, August 9, on premises, 15 Edwin Place. For further information, call either phone W. 397 or M. 2806.

THE SOUTHERN AUCTION & SALVAGE CO,

B. Bernard, Auctioneer. x

B. BERNARD, the live auctioneer, at 81 S. Pryor, will buy or sell you out. Phone 2406. Special attention given to sales from premises.

WANTED—MALE HELP.

MEN of ideas who have some inventive ability. Greely & McIntire, Patent Attorneys, Washington, D. C.

WANTED—An experienced man cook for construction work at Smith's Station, Ala. B. H. Hardaway. x

WANTED—Colored cook at 24 South Pryor.

WANTED—FEMALE HELP.

HOUSE-TO-HOUSE canvassers; large profits and quick sales. Apply all week. J. Lewis, 159 E. Fair street.

LADIES—Be self-supporting. We teach hairdressing, manicuring, facial massage, chiropody or electrolysis in short time by constant practice and expert instructions. Scholarship includes tools, demonstrations, examinations and diplomas. Call or write, Moler College, 53 W. Mitchell St. x

WANTED SITUATION—MALE.

WANTED—By young man, 10 years' experience, position in bank or office work with strong mercantile house. Address, Merchant-Banker, care Atlanta Constitution. x

WANTED—BOARDERS.

PLAZA HOTEL, 286 Peachtree. ROOMS AND BOARD.

NEW BOARDING house, newly furnished, at 283 Peachtree, opposite Plaza hotel. x

GOOD TABLE board can be had at the Capitol House, 46 E. Mitchell st., at same rates. x

BOARD—70 N. Forsyth, opposite Piedmont hotel; board $4 per week; unexcelled, lovely, large, newly-furnished rooms.

WANTED—Boarders, 39 W. Peachtree; excellent table, nicely furnished rooms; table board $5 per week. x

BOARDERS in private residence, 428 Peachtree; large, airy rooms and shady grounds. Summer rates. 778-L. Ivy. x

BOARD—178 Ivy street, $3.50 per week; unexcelled. Prettiest rooms for rent, with or without board, or light housekeeping. Bell 2942 Ivy. Home-like. x

WANTED HOUSES—UNFURNISHED.

ARMY OFFICER wants desirable 7 or 8-room house, clean and up-to-date; good neighborhood. Address W. M. Scott & Co., 210 and 212 Gould bldg. x

WANTED—House with 7 or 8 rooms, with furnace or steam heat; modern conveniences; north side preferred. H, Box 9, care Constitution.

WANTED APARTMENTS—Furnished.

WANTED—Furnished apartment to lease one year; 6 or 7 rooms, with modern conveniences; north side preferred. H, Box 9, care Constitution.

WANTED—MONEY.

MONEY WANTED.

IF YOU have money to lend on Atlanta and suburban property, we can place it at 7 to 8 per cent for you; demand good.

FOSTER & ROBSON, 12 South Broad.

PERSONAL.

DR. EDMONDSON'S Tansy Pennyroyal and Cotton Root Pills, a safe and reliable treatment for painful and suppressed menstruation, irregularities and similar obstructions. Trial box by mail, 50 cents. Frank Edmondson & Bro., manufacturing chemists, 14 S. Broad street, Atlanta, Ga.

WANTED—SALESMEN.

I WANT, at once, a good, live, energetic real estate salesman. A fine opening, and a good hustler can make $300 to $500 per month. Only a man that wants to work need apply. Address "Energetic," care Constitution. x

Stock Salesmen Wanted.

THREE more producers wanted at once; absolutely new proposition; exclusive territory; references required.

512 Empire Building.

WANTED—MISCELLANEOUS.

WANTED—Second-hand furniture, office and household goods; highest cash price. A Springer, 25 S. Pryor street. Bell 1526.

WANTED—To purchase 100 pairs of mules suitable for heavy hauling, or will purchase two or three complete transfer lines. Merchant Warehouse Co., 1510-11 Candler Bldg. x

WANTED—To trade valuable patent for good family horse, harness, surrey and single buggy. Can easily convince any one with little money that they can make money off of patent. It is subject to investigation. Address J. P. Delaney, 59 E. Alabama street, Atlanta.

MISCELLANEOUS

SOUTHERN PRESS CLIPPING BUREAU, 415 Austell Building, Atlanta, Ga., reads the southern newspapers and can supply press clippings of every conceivable nature. Issues the "Daily Construction Bulletin," which furnishes building news from all the southern states, and is invaluable to architects, contractors and supply dealers.

HOTELS.

HOTEL ARLINGTON, 85 Marietta St., Atlanta phone 2449. European, 50c and 75c daily; single, $3 weekly; double, $5 weekly. Baths and bell service. Meal tickets arranged—21 meals $3.50.

BUSINESS OPPORTUNITIES.

MAGAZINE stock the best. Did you know that no stock pays so well as that of a good magazine? It's a fact. It is the best of all dividend producers. Stock in Uncle Remus's Home Magazine is adapted to your needs. Don't put off getting it, because each day you put it off lessens your chances of securing any. Get our new booklet of twenty pages all about this great publishing business. This book is free. But you must act at once. This stock will be snapped up quickly. Act before it slips your mind. Get the booklet. Address Opportunity Department, Uncle Remus's Home Magazine, Atlanta, Ga.

A RARE OPPORTUNITY for man with small capital to buy a variety store in good part of town. Address "Tag," care Constitution. x

OPEN A DYEING, cleaning and pressing establishment; very little capital needed; excellent profits. We tell you how. Booklet free. American School of Dyeing and Renovating, Box 407, Lynchburg, Va.

WANTED—A bright young man with some business experience who has from $1,500 to $2,000 to invest in No. 1 Atlanta enterprise. Fair salary to start. Address Merchant, care Constitution. x

WE ARE in position to offer issues of stocks and bonds for sale for corporations. J. N. Sechrest & Co., Brokers, 820 White Building, Buffalo, N. Y. x

WANTED—Man with $1,000. Services required. Will stand close investigation. Theatrical proposition. Address Theatrical, Constitution. x

MONEY TO LOAN.

MORTGAGE loans on Atlanta real estate, 5 to 7 per cent. Dunson & Gay, 409 Equitable bldg.

MORTGAGE LOANS on Atlanta real estate. Established since 1889. S. B. Turman & Co., corner Broad and Alabama streets.

WEYMAN & CONNORS,

ESTABLISHED 1890.
Mortgage Loans on Real Estate.

LOANS on Atlanta real estate, one to five years. Lowest rates. John Carey, 2 Whitehall street. Germania Savings Bank.

FARM LOANS—We place loans in any amount on improved farm lands in Georgia. The Southern Mortgage Co., Gould building.

JOHN L. BARRY, LOAN AGENT.

Home Life Insurance Co., of New York. Loans on Atlanta property, 5, 5 1-2, 6 per cent. 621-5 Empire bldg., phone 915.

CLIFF C. HATCHER INSURANCE AGENCY. Loan Agents, Travelers' Insurance Co. Loans made on improved, well located property. Phone 44. 220-228 Grant bldg. x

NOTES of salaried people, business concerns and women housekeeping bought without security. Cheapest rates, easiest payments. Offices in 66 principal cities. D. H. Tolman, 524 Austell bldg.

LOANS ON ATLANTA PROPERTY.
Lowest Rates—Best Terms.

CHAS. H. BLACK,
Real Estate Loan Correspondent
PRUDENTIAL INS. CO. OF AMERICA.
Real Estate Offices of
E. P. and Chas H. Black.
212-213 Empire Bldg. Phone 810 M.

$25,000 ATLANTA money to lend at 5½ to 6 per cent on improved property. Foster & Robson, 12 S. Broad.

SPECIAL HOME FUNDS.

TO LEND on Atlanta homes or business property, at lowest rate. Money advanced to builders. Write or call

S. W. CARSON, 24 South Broad Street.

PURCHASE money notes wanted on Atlanta or suburban property, first or second mortgage. Foster & Robson, 12 South Broad.

FOR SALE—FARMS

FOR SALE—800 acres, 60 miles of Atlanta (in mineral district). Will sell for $2.75 per acre, on easy terms. Unusual bargain for an investment. Don't fail to ask for further particulars. Address "M. N.," care Constitution.

PALMISTRY.

MADAME DEL REY, the successful psychic palmist, advises you on love, family and business affairs, lawsuits, marriages, change speculations, investments, lost articles, etc. 221 Whitehall, just below Brotherton street.

FOR SALE—REAL ESTATE.

W. A. FOSTER AND RAYMON DROBSON

REAL ESTATE, RENTING AND LOANS,
12 S. Broad Street, Atlanta, Ga.

AUCTION SALE.

ON THURSDAY, August 18, and on Friday, August 19, we will sell, in the wonderful little town of Union City, 350 business and residence lots on terms of $25 cash and the balance in three equal payments.

$300.00 IN GOLD WILL BE GIVEN AWAY. $150 on each day, divided into 15 prizes of $10 each.

On account of the manufactories already located in Union City, and others which have already planned to come, it is a sure thing that the purchasers of these lots will make handsome profits.

Call on us for plats, giving full particulars.

ON HIGHTOWER STREET, near McDaniel street, a 1-story, 5-room cottage, renting for $10 per month; has not been vacant for 5 years. Price $1,000. This is a nice little home; also a 12 per cent rent investment. For this pick-up, see Mr. Winn.

59 ACRES in DeKalb county, near South river; 15 acres in bottom land, 24 acres in woodland, about 35 acres in cultivation; two 2-room houses and barn and other outbuildings. Considering the distance from Atlanta, this place is cheap at $4,500. See Mr. White.

STORE or warehouse site on Whitehall street; lot 60x190, back to right-of-way of the Central railroad. This is a big bargain. For particulars, see Mr. Foster.

ON A GOOD residence street in West End, one block from the car line, a splendidly built 6-room cottage with hall; perfectly beautiful lot, 75x200; alley on side and rear; fruits, grapes and fine garden. $4,250; $2,000 cash. See Mr. Campbell.

ON SELLS AVENUE, and on a good corner lot, a brand-new 6-room cottage, 50x150 feet to alley; slightly above ground and level; has all the city conveniences, and is a beautiful little home; has stable on the lot. Price $4,000; one-fourth cash, and balance $30 per month. See Mr. White.

ON ONE of the best cross streets on the north side, located between West Peachtree and Peachtree, a lot 100x150 feet, with light and air on three sides. We consider this a pick-up for $10,000. See Mr. Eve.

A GOOD CORNER, comparatively near in, on Marietta street; improvements now rent for $53 per month. A genuine pick-up for $7,250. See Mr. White.

A GENUINE BARGAIN.

IF SOLD within the next few days, we can sell a good, close-in, north side piece of property at the sacrifice price of $6,500. This will enhance very fast in value. Can arrange terms.

W. L. & JNO. O. DU PREE, Real Estate. 516 Empire Bldg. Bell Phone, M. 3457; Atlanta 930.

FOR SALE—MISCELLANEOUS.

LOWEST PRICES on furniture, rugs and art squares at Robison's, 27 E. Hunter St.

FOR SALE—One Fischer piano; perfectly good; practically new. Call Bell phone Main 4596. x

Are Your Eyes Worth $1?

See L. N. Huff, Optician, 52 W. Mitchell st. x

TWO second-hand ceiling fans for sale cheap. Dodson Printers' Supply Co., 55-57 So. Forsyth st.

SEVEN or eight thousand finest quality repressed brick. Apply 77 Fairlie St., city. Phone 4383 Main. x

FOR SALE—One S. A. Woods No. 110 moulder; also hand saw. Bennett Lumber Co., 80 W. Fair street. x

$50 DIAMOND LOCKET, 14-k. gold, a perfect beauty, unredeemed pledge; sacrifice price, $30. D. A. Tobias, Inc., 9 E. Alabama st. x

ONE second-hand Skinner & Wood double engine, size 8x12, 45-horse power; fly wheel 5 feet diameter, 10-inch face; 135 revolutions. Address Constitution.

WE RENT good pianos $3 per month up. We sell good pianos $5 per month up. Bargains in second-hands, $100 up. Becht Piano Co., 72 North Pryor. Phone 2512.

FOR SALE—A complete gin outfit, consisting of two sixty-saw gins, condensers, feeders, press suction, boiler, engine, etc. At a bargain. R. S. Armstrong & Bro., city. x

SHOW CASES.

FOR SALE—On account of moving, we have a big stock of show cases to close out at reduced prices. See them. Southern Fixture and Cabinet Co., 348 Lee st. Phones West 915 and 1874.

FOR SALE—A stone crusher, 12-inch by 18-inch, capacity 12 to 18 tons per hour of 2-inch product, mounted, folding elevator, chute screen, etc.; all in good condition, having been use only short time; now located at Jackson, Ga. Address Roanoke Bridge Co., Candler bldg., Atlanta, or Roanoke, Va. x

CONTRACTORS AND BUILDERS.

FOR SALE—Large-sized doors, sash, blinds, door and window frames, moulding and other builders' material, ordered for utility wing, not erected. Can be seen at 294 Courtland St.

FOR SALE—Victor Manganese Steel Screw Door Bank Safes and a complete line of fireproof safes manufactured by us in Atlanta. Expert safe opening and repairing. Howard Safe and Vault Co., 91 N. Pryor St., Atlanta, Ga.

FOR SALE—AUTOMOBILES.

1909 CHALMERS, 5-passenger touring car; top, magneto, generator, lamps, full equipment. All tires good as new. Car guaranteed to be in good repair. Price $900. Glenmore Green, Ft. Valley, Ga. x

2-CYLINDER Buick touring car; lamps, generator, top, full equipment. Guaranteed to be in good repair. Tires all new. Price $500. Glenmore Green, Fort Valley, Ga. x

FOR SALE—5-passenger, Model D Buick automobile. A-1 condition; fully equipped; cost $2,000. Will sell for $650. Parmalee Garage, Macon, Ga. x

FOR SALE—One 30-horse, Model K, White Steamer, in the best possible condition, with extra front and back tires and tubes. Top full leather. Warner autometre. Wind shield. Car is owned by M. L. Collier, M. M., N., C. & St. L. R. R., and can be seen at 122 Auburn avenue. x

LOST AND FOUND.

LOST—Carved gold brooch amethyst center, Mrs. E. D. Cheshire engraved, also date, Saturday morning. Reward for return to 210 S. Pryor.

LOST—One Scotch collie female dog. Answers to name of Dorris. Notify S. B. Marks, 430 Pulliam street.

LOST—Sunday 4 Psi Upsilon fraternity badge; diamond shape, black center, gold edge; my name engraved on back. Reward. R. R. McDowell, 3rd floor, 97 1-2 Peachtree street.

CARPETS CLEANED.

FOUND—W. M. Cox, 145 Auburn ave., will dry clean all kinds of rugs and carpets. Phone Ivy 3135-J. Clean all 9x12 rugs $1.50 each for 30 days.

FOR SALE—REAL ESTATE.

E. RIVERS REALTY CO.,

8 West Alabama.

306 MYRTLE STRET.
ARTISTIC, ATTRACTIVE HOME, MODERN, NEW.

CONTAINS 8 ROOMS; artistic arrangement of living room, parlor and dining room; large butler's pantry and kitchen; four bed rooms; fine bath on second floor. Furnace-heated. Beautiful shaded lot, east front. Price, $8,250. Terms.

PEACHTREE ROAD LOT, 85x1,000, COVERED ALL OVER WITH SHADE TREE.—$3,750.

WE HAVE ONE LOT LEFT on Peachtree road on which we are authorised to make the above price. At this figure this is the biggest bargain on that avenue. You cannot buy any property in that vicinity at such a price as we are offering this lot. It is a bargain of all bargains, and you will readily realize it if you will come to see us and let us go into particulars.

ANSLEY PARK LOT ON PEACHTREE CIRCLE. $50.00 FRONT FOOT.

THIS LOT is 68 feet front, near Seventeenth street. This is the cheapest lot in that desirable portion of Ansley Park, and the owner offers it at the above price for prompt sale. Take it up with us immediately.

FOR RENT—APARTMENTS.

UNFURNISHED.

SEPTEMBER 1, two six-room apartments, first and second floor; all conveniences. Ivy 2583.

TWO 5-room apartments in the Stafford, 32 Carnegie Place; possession Sept. 1; most desirable apartments in city; location, steam heat, well-kept, all conveniences. Apply Apartment 2, Phone Ivy 2270-L. x

5-ROOM apartment, best neighborhood, between the Peachtrees; hot water day and night, hot-water heat, gas, electric light, janitor service; apartment only built one year; modern in every respect; must have larger quarters reason for renting. Telephone, Ivy 3514; 11 East Third, Apartment No. 1.

FOR RENT—ROOMS.

FURNISHED.

ROOMS, with or without board, within three blocks of the two Peachtrees. 79 Simpson St.

ONE large room, suitable for a couple or two gentlemen. 93 Washington. Bell phone 4371 Main. x

2 CONNECTING ROOMS for light housekeeping, furnished. 197 S. Forsyth St. Phone 5701-B, Atlanta. x

THREE nicely furnished rooms, with elegant table board; close in; all latest conveniences. Ivy 3711-L. 29 E. Harris. x

IN THE AVALON, four furnished rooms to sublet until September 15. Good meals in building. E. M. Yow, 1017 Ivy. x

THREE or four connecting rooms, nicely furnished for housekeeping; private veranda; references exchanged. Bell phone 3889-J Main. 242 Woodward avenue. x

LARGE, furnished, sunny, front room, in new steam-heated house; all modern conveniences. 169 Washington street. x

NICELY FURNISHED ROOMS, excellent board, all conveniences, homelike, pleasant surroundings, at 55 Garnett street. Mrs. F. A. Golden.

Elegant Rooms, $10 Per Mo.

NO extra for two persons in room.
GATE CITY HOTEL.
108 1-2 S. Forsyth Street.

UNFURNISHED.

FOR RENT—Unfurnished rooms, 85 Washington. Bell M. 4837-J. x

FOR LIGHT housekeeping, first floor; 3 unfurnished connecting rooms. 85 Washington. Bell M. 4837-J. x

FOR RENT—HOUSES.

UNFURNISHED.

CALL, write or phone for our rent bulletin. Ralph O. Cochran, 19 S. Broad.

OWNER WILL LEASE 9-room house 6 blocks from Candler bldg. Every convenience; $32.50 per month. Phone Ivy 2895-L. x

FOR RENT—Houses, stores and apartments. Call, write or phone for our Bulletin. Both phones 5408. Geo. P. Moore, 9 Auburn avenue.

GET our Weekly Rent Bulletin. We move tenants renting $12.50 and up FREE. See notice. John J. Woodside, the Renting Agent, 12 Auburn avenue.

FOR RENT—Houses, stores, offices and rooms in any part of the city. Call and we will take you to see anything on our list. M. L. Thrower, renting agent. 39 North Forsyth street.

GET our rent bulletin. We rent everything. Call, write or phone. Second floor Empire bldg. Both phones, 426.

B. M. GRANT & CO.

FOR SALE—REAL ESTATE.

IF IT is real estate you want to buy or sell, it will pay you to see me. A Graves, 16 1-2 North Broad street.

FOR SALE—Cottage, 6 rooms and bath, new, occupied by owner; library finished in mission, balance woodwork in old ivory with mahogany doors and mantels; two sets sliding doors, floors scraped and finished; beautiful combination fixtures, exceptionally nice bath room outfit; all walls and ceilings beautifully tinted in oil paint; will sell for small cash payments, balance monthly notes, payable on or before maturity. 184 Cameron street; take Fair street to Grant Park cars, get off at Dabney St. Bell phone 2579 Main. x

CENTRAL PROPERTY.

LOT 52 by 152, to a 12-foot alley, with 10-room, 2-story house. There are some conditions that make this property a couple of thousand dollars cheaper than any other in the same section. If you have some small renting property in the city, and would like to sell, I will take it in exchange. Price $12,000.

Call MACK,

Main 3373, Atlanta 1347.
11½ S. Broad St.

FOR SALE—REAL ESTATE.

M. L. THROWER, 39 N. Forsyth St.

FOR SALE. EAST ELLIS STREET.

UNDER the shadow of the Aragon Hotel, 5-room cottage on lot 50 by 150 to alley. Lies level. East Ellis is the street for rapid enhancement. The price on this lot is far below values in this vicinity.

BUNG-A-LOWS.

$4,500.00—At this figure we have several of the prettiest bungalows for sale in the city of Atlanta. They are well located in West End. Modern in every detail, splendidly constructed and elegantly finished. $500.00 cash and balance easy.

TWO-STORY HOME.

PEACHTREE PLACE—Lot 60 by 150. Eight rooms; built for a home by present owners. Every convenience; arrangement magnificent. Hardwood floors; handsome fixtures. This is a corner lot. Can arrange terms. Let us show you this place. You will have to see it to appreciate it.

BUSINESS DIRECTORY

COAL.

"KEILEY JELLICO," best for GRATES and STOVES. Free burning, and you get 2,000 POUNDS FOR $4.50. KEILEY FUEL CO., 6 Walton St.: Phones 3585.

CHIROPODISTS.

WE POSITIVELY CURE SOFT CORNS AND CAN furnish the proof on request. Why suffer when $5 will rid you of the pain? Money refunded if corn is not entirely cured. CLAYTON & ZAHN, 36 1-2 WHITEHALL ST.

STORAGE.

Merchants' Warehouse Co., (BONDED) We Store Everything. Offices, Candler Building. WAREHOUSE, 1-29 GRANT ST.

PRESSING CLUB.

JUS: PHONE 3580 Atlanta phone. Cleaning, pressing, dyeing. Terms $1 per month. We sponge and press, 50c. All bagginess removed from knees. Our work is guaranteed. A trial is all we ask. Gus Lipes, Prop.; B. Lipes, Manager. 42 Auburn avenue.

WATCHMAKERS AND JEWELERS.

25% Saved on All Repairs

Goldin-Levy Jewelry Co., 4 W. Mitchell St. Special today and Monday, Alarm Clocks 90c 50c

FIREPROOF STORAGE.

WE STORE household goods and pianos. Warehouse, 235 Edgewood avenue. Office, 12 Auburn Ave. John J. Woodside.

ART AND COMMERCIAL PHOTOS.

ABANANZA STUDIO, 6 1-2 Whitehall St. Main 2769. Fotos of anything, anywhere.

LINOTYPE COMPOSITION.

J. J. WALSH, LYNOTYPE COMPOSITION COMPANY, 6 1-2 North Broad Stree.

UMBRELLAS AND PARASOLS.

PAUL BURKERT, NO. 5 VIADUCT PLACE. Umbrellas Repaired and Re-Covered. Mail orders a specialty.

HATTERS.

ACME HATTERS, RESHAPE OLD HATS. Mail orders solicited. 100 1-2 Whitehall. Bell, Main 3891.

TYPEWRITERS RENTED.

REMINGTONS, Smith Premiers and Oliver, $2.50 per month; three months $6. Underwoods and L. C. Smiths, one month $2.75; three months $7. Rent to three months applied on purchase price. AMERICAN WRITING MACHINE COMPANY, 48 NORTH PRYOR.

PRESS CLIPPING SERVICE.

FRANK C. GILREATH Press Syndicate, Candler Building. News service to southern newspapers. Press clippings furnished on any subject.

PAINTING AND PAPERING.

GET THE BEST—Painting and papering by J. C. Butler, 69 N. Forsyth. Remember, our prices are reasonable. Bell phone Ivy 1936; Atlanta 1936.

PRINTERS' SUPPLIES.

Linotype Composition, Finest equipped plant in the south. D. W. WEBB LINOTYPING CO., 104 Edgewood Ave.

TRUNKS, BAGS AND SUIT CASES. RETAILED AND REPAIRED.

ROUNTREE'S 77 Whitehall Street. Phones, Bell M. 1576; Atlanta 1654

TYPEWRITERS.

SMITH VISIBLE, Multi-Copy Duplicator, Macey Filing Cabinet, repairs, enameling, nickel-plating. H. M. Ashe Co., Y. M. C. A. Bldg., Atlanta.

STOVE REPAIRING.

DAN, THE FIXER, SOUTHERN Stove and Supply Co. Atlanta phone 2238; Bell phone 2699.

HAIRDRESSING.

HAIRDRESSING, 10c. Save your combings for a switch. We make them, $1.50. Jowers' School, 43 1-2 Whitehall Street.

BICYCLES AND SUPPLIES.

JOBBERS and dealers. Largest line in south. Agents wanted. Write for our catalogue. Elyea-Austell Co.

MASTER PLUMBERS.

DAVID W. YARBOROUGH, MASTER PLUMBER. Phones 1255. 20 E. Hunter St.

AUTOMOBILE SUPPLIES.

COMPLETE and varied line. Dealers and repairers. Get our catalogue. Largest jobbers in south. G. J. tires. Elyea-Austell Co.

HUMAN HAIR GOODS

OF EVERY description. Hairdressing a specialty. Braids, pompadours, puffs made from combings. Mrs. M. Sugarman, 40 1-2 Whitehall. Mail orders solicited.

MOTORCYCLES.

THE FAMOUS INDIAN—Agents wanted throughout south. Also complete line supplies. Elyea-Austell Co.

MILLINERY.

ATTENTION, LADIES! SPECIAL WILLOW PLUME SALE ALL THIS WEEK AT JOWERS MILLINERY CO., 194—Marietta Street—194

FOR SALE—REAL ESTATE.

CLIFF ANSLEY. HENRY B. SCOTT.

ANSLEY & SCOTT. Real Estate.

221 Atlanta National Bank Bldg.
Phone Main 5168.

ACREAGE PROPERTY.

WE HAVE several small tracts near Buckhead, on Peachtree, Pace's Ferry and Roswell roads; beautiful sites for country homes. Also some improved and unimproved tracts, suitable for truck farming.

A NON-RESIDENT asks us to find a purchaser for an 8-room house on Washington street. $4,150.

WE HAVE a very desirable residence lot on West Fourteenth street belonging to a non-resident who wants an offer.

LET us show you a house on Spring street, near North avenue, 9 rooms and 2 bath rooms. Property is worth $8,500. We can sell it for $7,250. This is worth investigating.

TWO-STORY house on N. Jackson near Linden, 7 rooms and reception hall; well built and in first-class condition; gas and electric lights; piped for furnace, $6,500, on easy terms.

NEW 6-room bungalow in Ansley Park, on elevated lot, $5,500.

$7,750 for the prettiest new 8-room, 2-story house in Atlanta for the price. It's on the north side, and has furnace heat, both gas and electric lights, nice servant's room and garage and a lovely lot. The price is reduced from $8,500.

$5,000 for a pretty 7-room house on N. Boulevard, with fine east front and nice servant's room and storage room.

ANSLEY PARK—Only $2,000 for a choice lot on Piedmont avenue, east front and facing Piedmont park.

MANRY & PLANE

REAL ESTATE,
6 Walton. Phone, 2952.

HOME BARGAINS—TERMS.

Boulevard, 8 rooms, 55x190	$ 8,250
Boulevard, 9 rooms, 100x220	9,500
Boulevard Terrace, 8 rooms; $750 cash, balance monthly	5,000
Fifth street, 8 rooms, 55x190	6,250
Forrest avenue, 8 rooms, 50x150	6,500
Grady Place, 6 rooms, 50x150	3,750

C. A. HORNE & CO.

REAL ESTATE, INVESTMENTS, STOCKS AND BONDS,
309-10-11 PETERS BUILDING,
Bell Phone, 3648 Main.

$4,900 WILL BUY one of the prettiest places on the north side; house is 2-story, 8 rooms; lot, with side drive, 70 feet front, 150 deep; magnificent shade. If you are looking for a comfortable home and a good investment, you can't go wrong here. A look over the premises will convince you. Terms.

$7,000—PIEDMONT AVENUE, and on a corner, near Eighth—Just what you have been looking for; every convenience, and a pretty cottage of 7 rooms; brick and cement basement. Cheapest thing on the street. See us for terms.

TRY CONSTITUTION WANT ADS

Sherlock Holmes in His Palmiest Days Had Nothing on Mutt and Jeff : : By "Bud" Fisher

FOR SALE—REAL ESTATE.

EDWIN P. ANSLEY.

Real Estate and Renting.

Forsyth Building.

BELOW, we offer a few small investment properties that should appeal to those who have small amounts in savings, etc., that they would like to invest so as to increase their incomes:

58 Tumlin, 3-r. house, rented $6.60 per month; price .....$525 cash

Between Decatur and Yonge Sts., on alley, 3-r. house, rented $4 per month..$350 cash

13 Lucy St., close to Decatur, 4-r. house, large lot, never vacant.....$1,500

21 Bush St., close to Marietta, 4-r. house..$1,250

69-71 Powell St., two 4-r. houses never vacant, rents $18.50 .....$1,800

25 Pittman Place, close to Decatur St., rents steadily $6.50 per month.....$750

11-15-17 Hilliard St., rents $30 per month, $3,250

J. H. EWING, Mgr. Sales Dept.

EDWIN P. ANSLEY.

Forsyth Bldg., Forsyth and Luckie Sts.
Phones: Bell, Main 1804; Atlanta, 363.

FOR SALE—REAL ESTATE.

HOUSTON STREET.

CLOSE to Ivy St., we have a first-class piece of property at a very low price, renting for $225.00 per month. This is worth a great deal more than we are asking for it, but owner is willing to sell this week at reduced price. Please call at office for particulars.

ROSWELL ROAD.

RIGHT AT END of car line at the junction of Peachtree Road, Roswell, Pace's Ferry and Decatur Road. Beautiful lot 130x180; only $37.50 per foot; terms.

S. B. TURMAN & CO.,
Cor. Broad ahd Ala. Sts.

FOR SALE—REAL ESTATE.

GEO. P. MOORE

REAL ESTATE AND RENTING.

9 Auburn Avenue.

$8,750.

25 FEET front on Luckie street, this side of Spring. Certain to double your money, as things are doing down there. Terms.

$25,000.

21-ROOM brick house on Spring, between Luckie and Walton. An ideal proposition for a hospital or large boarding house. New and in perfect condition. Terms.

R. S. MORRIS,

Real Estate, Loans, Stocks and Bonds.

2 Walton Street.

Bell Phone Main 2673. Atlanta Phone 1118.

$8,000.

A GOOD BUY on Marietta street; has railroad frontage; can build a warehouse on this and can be leased to pay from 10 per cent to 12 per cent. This is what we call a bargain. Call at office for particulars.

$800

WILL buy these perfectly level lots on Sterling street, in Inman Park. They are perfectly level, elevated just enough, with east and west fronts. They will be worth $1,000 each in the next 90 days. These are going to be sold, so you had better get yours. Can make terms on these—$250 cash, balance one and two years, at 7 per cent. Ask to see these; don't take our word.

$5,250,

ON TERMS OF $1,000 cash, balance $35 per month, will buy absolutely the nicest, new 6-room bungalow in the Inman Park section. Has every modern convenience, including furnace heat, beamed ceiling, walls nicely tinted, floors stained and must be seen to be appreciated. We have others also in Inman Park, in case this one doesn't suit, that we will be pleased to show you.

WE HAVE one lot on Ninth street, 50x160 to a 10-foot alley, that we offer for $1,800. This is the place to build you a home. We can arrange terms to suit you.

$500 EACH.

WE HAVE only three lots left out of 78 of this subdivision in West End. These lots will be worth double in the next year's time. If you have only $150, buy one of these lots and watch your money grow. Remember the price, $500; $100 cash on each one, balance one and two years.

TAYLOR BROS. CO.,

REAL ESTATE, STOCKS AND BONDS.

913-14-15 Empire Building.

Bell Phones M. 4587-88. Atlanta Phone 845

$6,750—CLOSE-IN, north side home, 10 large rooms; house in good repair. You can buy this for $1,000 cash, and rent rooms enough to pay the balance; making the total cost of this place to you, only $1,000.

$6,000—LOOK! Inman Park home, 8 rooms, lot 50x200; elevated, east front lot; good shade. Owner's reason for selling is that the house is too large for his use. Terms very easy. There is no loan on place. This is a snap.

$4,000—6-ROOM COTTAGE in Inman Park; a perfect dream. You will have to see this to appreciate it.

WEST PEACHTREE PLACE—2-story, 8-room house. In this place we have just what hundreds of north side home-seekers want. Close in, and a beauty at $6,000. Will take $500 cash and small notes at 6 per cent.

EDGEWOOD AVENUE—On this splendid business thoroughfare, near the corner of Jackson, a lot 40x100 to an alley, at $140 per front foot. This lot has a natural basement, and the improvements on it now pay 7 per cent on the investment. Buy this, and in 12 months realize a handsome profit.

JOHN D. MULDREW

REAL ESTATE.

Both Phones 3534. 616 Empire Building.

WANTED—You to list your property with me, if you want to sell.

I have some customers that want homes in all sections of the city. Can use some good, cheap property at once, on small cash payments. I haven't time to hunt you up, call either phone 3534 and tell me what you have.

HURT & CONE,

REAL ESTATE AND INVESTMENTS.

301 Empire Life Bldg. Phone, Ivy 1001.

$7,500—JACKSON STREET CORNER—A new 8-room home, finished in the best of style, with all conveniences; shaded front and rear. Can arrange terms to advantage.

$5,000—OAKLAND AVENUE—An ideal cottage; modern and with all improvements and conveniences. Lot 100x200 to alley; level and fine shade.

ROBT. A. RYDER REALTY CO.,

1013 Empire Building; Bell Phone, Main 2298; Atlanta 999.

18 ACRES.

OF LAND in the City of Atlanta, fronting 1,000 feet on paved street and in a section that is being rapidly built up, at a price that will enable you to double your money on subdivision of one-half of the property, holding the other half for future enhancement. Write or call at the office for plat and particulars.

800 ACRES

OF THE VERY BEST farming lands in South Georgia. Located in very best section of Montgomery County, within two miles of the new Georgia and Florida Railroad. Timber and turpentine privilege will bring handsome returns annually for several years. Price $12 per acre, or will exchange for city property in Atlanta.

SEE US FOR HOMES AND INVESTMENTS.
"WE SELL BARGAINS."

MUTUAL REALTY EXCHANGE.

Main 2753. "WE TRADE LOTS." 405-6 Gould Building.

1 ACRE; 2 car lines; shady lots, level, near school and church; 5c car fare; almost in town. Quick. $825; terms.

FOR RENT!!

280 Central ave., 8-r.	$30.00	14 Vedado ave., 6-r.	35.00
18 Castleberry, 8-r.	25.00	354 Oak st, 6-r.	20.00
93 E. Ga. ave., 7-r.	37.50	154 Haynes, 6-r.	16.50
28 St. Paul ave., 7-r.	25.00	225 Whitehall, 5-r.	12.50
11 Krog st., 7-r.	25.00	196 Capitol ave, 5-r.	30.00
306 E. Fair, 7-r.	25.00	123 Powers st., 3-r.	9.00
		73 King, 3-r.	9.20

LIEBMAN,
Real Estate and Renting Agent.
17 Walton Street.

PEACHTREE STORE FOR RENT

This is located between Auburn avenue and the Candler building; is 18x100; has plate glass front, electric lights and is a splendid location for any kind of retail business. See us in regard to price and particulars.

B. M. GRANT & CO.

Renting, Real Estate, Insurance; Empire Bldg.

FOR SALE—REAL ESTATE.

LOVELY 12-ROOM HOME, COLLEGE PARK.

ONE OF THE handsomest homes in the Atlanta suburbs; modern, 2-story, roomy, 12-room residence; built five years. Bath rooms, concrete basement, linen closets, etc. Storm-sheeted, double-floored, cement plaster, and solid brick wall foundation. Pretty lawn, all kind fruits, flowers and hedges. On car line. Opposite Cox College. Will sell at a bargain to quick buyer; $13,000 home for $10,000. Might cut it to $9,500 for cash and a quick trade. Ideal for refined home and education of your children. Address Owner, 35 North Forsyth street. Bell 'phone 1937 Main.

THOS. SCRUTCHIN & CO.

Real Estate, Renting and Loans.

67 N. Forsyth St.

BELL PHONE IVY 1110. ATLANTA 994.

THERE IS NOT a piece of dirt between the Peachtrees that can be bought within $20 per front foot of what we offer lots—near Sixteenth street. This is choice stuff—east front and unusual elevation and will make you a home convenient to car lines. We offer these lots at the price of $40 per front foot for the next few days.

FOR RENT.

19 Forrest Ave., 11 rooms, modern	$55.00
15 Forrest Ave., 10 rooms, all conveniences	45.00
Central Ave., near in, 8 rooms	40.00
58 McDonough, 4 rooms	6.00
Apartment, Peachtree, 5 rooms	40.00
Apartment, Peachtree, 6 rooms	30.00
Hill St., near in, 6 rooms	25.00
E. Hunter, St., near-in boarding house 12 rooms	60.00
Pavilion St., 6 rooms, new	18.60
East Point, Ga., 10 rooms, large lot	25.00
316 Courtland street	40.00
217 Juniper St., 10 rooms (furnished)	70.00

SALESMEN:

THOMAS SCRUTCHIN PERCY E. WOOD
JAMES L. MOORE, SAMUEL A. CLOYD,
B. H. LOUNSBERY, C. G. BRADLEY.

LETTER LIST ONE ADVERTISED LETTERS.

List of letters remaining uncalled for in the Atlanta, Ga., postoffice for week ending Aug. 6, 1910. Persons calling for same will please say advertised and give date. One cent will be charged on each letter.

Ladies' List.

A—Mrs Gertrude Atkinson (2), Mrs Alexander, Mrs J E Austin, Mrs C B Allan, Mrs T M Akens, Miss Agnes Andrews, Miss Mary Lou Allen, Miss Lou Arnold, Miss Willie Aubene (S D), Miss Millie Armstrong, Miss Irene Austin, Miss Georgia Anderson, Madam Anton.

B—Mrs M Brightwell, Mrs Geneva Brooks, Mrs A Bock, Mrs Georgia Burnett, Mrs M C Burnett, Mrs Millie Bailey, Mrs Millice Brown, Mrs Nicey Byrd, Mrs N A Blount, Mrs E E Bailey, Mrs M I Barber, Mrs D L Blackstock, Miss Pauline Barber, Miss F Brown, Miss Lydia Bryan, Miss Rose Barnett, Miss Nancy Bowen, Mrs M Barrett, Miss F Brandon, Miss Lula H Barner, Miss Lilla Barnett, Miss Annie Brown, Miss Elizabeth Block, Miss Annie Burton, Miss Tillie Brake, Miss Delila Brown, Miss Rosalia Bell, Miss M F Burney, Miss Grace Black, Miss Mattie Boatman, Miss Louise Bradbury, Miss Carrie Borden, Miss Rosa Brooks, Miss Irene Bailey, Miss Allie H Binion, Miss Pattie Burch, Miss Ellen Barnes, Miss Raukier Brown, Miss Effie Brown.

C—Mrs K Callahan, Mrs Sallie Carter, Mrs R Caldwell, Mrs E H Carswell, Mrs Anna Carter, Mrs Cornelia Chambliss, Mrs Mary Christain, Mrs Jennie M Carter, Mrs M E Connally, Miss Lucile Caler, Miss Florence Champioux, Miss Lillie Cripps, Miss Ruth Cooper, Miss Louise Cody, Miss Nell Crockett (2), Miss Morrie Cannon, Miss Daisy Crowder, Miss M Collins.

D—Mrs B Davidson, Mrs Aldora Dickinson, Mrs Fanny Deacon, Mrs Vernie Davis, Mrs W A Hall Jr, Mrs Geo L Deny, Miss Annie L Davis, Miss Lydia Duke, Miss Mattie Daniel, Miss Vertory Dyer, Miss Eula Dunwoody, Miss Fannie Dyer, Miss Taff Davis.

E—Mrs W Devine Earl, Mrs Lillie Earl, Miss Sadie Evans, Miss Hattie M Evans.

F—Mrs Amy Femy, Mrs Bella Freeman, Mrs Chas T Flowers, Mrs Leslie B Fowler, Mrs Mozelle Freeman, Mrs Rosa Belle Ferguson, Miss Maude Fox, Miss Bessie Floyd, Miss Annie Freeman, Miss Carrie Freeman.

G—Mrs Eula Grogan, Mrs Rhoda Gresham, Mrs — Gerrard, Mrs Ola Gibson, Mrs Anna Gordon, Miss Annie Mae Grant, Miss Louie Greenwood, Miss Tellie Green, Miss Allice Gilmer, Miss Ida Gray, Miss Lauena Gelliam, Miss Fay Garrett, Miss Laura Griffin, Miss Mary Groover.

H—Mrs Lou Hynesley, Mrs Frank Holmes, Mrs Martha Hudson, Mrs Thomas Hunt, Mrs Mary Ima Hall, Mrs J T Haynes, Mrs Mary J Hall, Mrs Dr J A Hardy, Mrs J T Hallman, Mrs B F Haines, Mrs Mattie Howard, Mrs Louie Haines, Miss Bessie Hallen, Miss Mattie Hudson, Mrs Cora Hudson, Miss Marie Harris, Miss Mary Hallbrook, Miss Beatrice Horine, Miss Mattie Hanson, Misses Houser.

I—Miss Lyda Iliff, Miss F Ingrahm, Miss Mary Irwin.

J—Mrs L A Jenkins, Mrs Fannie Jones, Mrs W H Johnson, Mrs N L Joiner, Mrs Mary Jones, Mrs Francis Jennings, Miss Helena Jordan, Miss Mattielu Jacobs (2), Miss Sallie Jones, Miss Louise Johnson, Miss Maggie Jackson, Miss Estelle Jones.

K—Mrs Fannie Kemp, Mrs C King, Mrs Clara Knox (2), Mrs Ida Key, Mrs K E Kiecce,, Miss Lillie Kelby, Miss Phoebe Knowles.

L—Mrs P M Lynch, Mrs Henry Lewis, Mrs Sarah L Lewis, Mrs C M Lay, Mrs Agnes McP Landers, Mrs Bertha Latz (2), Miss Estelle Lefen, Miss Rosa Lunsford, Miss Ollie Lucas.

M—Mrs T A Mills, Mrs Mamie Moseley, Mrs Mollie Margus, Mrs Clara Martin, Mrs B Z Mizer, Mrs Nellie McDonald, Mrs J M McAleer, Mrs — McClelland, Mrs J O Mathewson, Mrs C H McKelvy, Mrs John Morris, Mrs W J Miller, Miss Luncy Morrison, Miss Lillie Moore, Miss Nina Miller, Miss Reitz Miller, Miss Mamie Mitchell, Miss Clara Morrow, Miss Moore Moice, Miss Reta Mae Metcalf, Miss Lula McKenny, Miss Martha B Miller, Miss Estelle McClendon, Miss Mattie McGinty.

N—Mrs Myrtle Nesbitt, Miss Mary Norton.

O—Mrs — Owens.

P—Mrs Laura Pratt, Mrs Janie Phillips, Miss H Prather, Miss Annie B Perry, Miss Lula Ponder, Miss Lula Parker, Miss Estelle Price, Miss Fannie Powe, Miss Josie Pierce, Miss Beula Elizabeth Patterson, Miss Sadie Pearce.

R—Mrs W S Royster, Mrs Victoria Rountree, Mrs H C Ruff, Mrs — Roberts, Mrs Lucy Rutdam, Mrs — Randolph (3), Mrs Josie Rich, Mrs Nettie Roberts, Mr and Mrs J Whitfield Russell, Mrs Mattie Richardson, Miss Clara Reade, Miss Martha Robinson, Miss Mary Ragsdale, Miss Bonnie Rymes, Miss Lusia Rodolph.

S—Mrs Janie Stiles, Mrs Clara B Shivers, Mrs Dollie Shannon, Mrs Ida Sanders, Mrs Mary Sadler, Mrs Lula Smith, Mrs Belle Sanders, Mrs Annie Schwartz, Mrs W A Smellers, Mrs H H Smith, Mrs S L Smith, Mrs Lelia Sewell, Mrs Liza Singleton, Mrs N E Speer, Miss Alice Stephenson, Miss Marie Suttles, Miss Ida Shelton, Miss Fannie Scott, Miss Annie L Smith, Miss Bessie Smith, Miss Lottie Spies, Miss Jean Sawyer, Miss Claudia Sawyer.

T—Mrs C A Tinsley, Mrs Ella D Thomas, Mrs Carrie Taylor (S D), Mrs Lollie Thrasher, Mrs Minie Telson, Miss Minnie Thompson, Miss Delia Taylor, Miss Georgia B Thurming, Misses Tucker, Miss Mollie Thomas, Miss Sallie Trotter.

U—Mrs Ida Usher, Mrs Mary Usher, Mrs C C Underwood.

V—Mrs F S Vernoy, Mrs Mary Vergill.

W—Mrs —— Walton, Mrs Lula Winston, Mrs —— Whitlock, Mrs Cora White, Mrs Auroria Wimpy, Mrs Gertrude Wiley, Mrs O M Weaver, Mrs Sarah Welch, Mrs Annie Wimbish, Mrs F L Woodruff, Mrs M Weston, Mrs Ella Whitfield, Mrs Mandy Watson, Mrs Ruth Washington, Mrs Ora Walker, Mrs Essie Warner, Mrs Lela Wollen, Miss Sylvia Wynes, Miss Forida Worrill, Miss Lelia Williams, Miss Nettie Winkey, Miss Mary F White, Miss L Willis, Miss Clara Wyatt, Miss Jessie Williams, Miss Katie White, Miss Pearl Walker, Miss Maggie Washington.

Men's List.

A—M V Adams, J J E Anderson, G A Abby, Len B Adams, J S Abercrombie, John Andrews, Jim Asbury, Clarence Anderson, D J Argo, Wood Allison, L Allen, Geo Aull, Julius Alford, M D Adams, J C Aderholt, Mason Adams, W C Adkins, Lige Adams, Jap Argod.

B—Will Blanchard, Jas Bryant, J E Burgess, Albert Barnes, F L Boom, F F Barnes, Dr J A Brach, Geo Bell, E D Barrett, G W Bray, Mr —— Beals, Chas Bolton, L C Barr, Harry Brown, B Ball, Pleas Butler, R B Black, W H Brotherton, Jno Burton Henry Butler, J E Burgess, W H Bell, J E Batty, Hary Lee Bumstead, J Brogartus, C F Bailey, W H Barnwell, C Butler, Elliott Bryant, Phil S Beekin, Isaac Bolton, J P Bolding, H M Blalock, A Bray, H N Branan, E J Benjamin, A R Brown, P J Brady, H M Boyd, R O Brooks, Mr —— Brady, Chas Brown, Albert Barnes, Jimie Bell, Philip Block, J B Bass, Frank Belcher, K C Bullard (2).

C—C C Collonce, Andro Catchopeas, Jno Cain, Lee Childers, D R Caldwell, J T Compton & Co, Richard Cooper, Herman Chapman, G L Chastain, W H Chopin, J F Cauley, Chas Cohen, J P Campbell, G W Carter, Harris Collins, Hon R Loyd Carter, S F Christipher (S D), Fred Crow, J A Cook, Ben Corrie, J M Camp, Loyde Coppedge, M Culmer, H G Campbell, E T Conroy, Ben De Costa.

D—Holly Driggers, J A Davis, J A Daltong, Chas Dunagan, C B Descombe, Elmer Datos, Edw Duntam, H H Dorkins, J C Davis, W P Duvall.

E—Daniel Early, B J Evans, List Each (S D), Chas G Edwards.

F—Mr. —— Fortune, R E Foster, G T Finn, J P Elder, Egidias Fletcher, R Fisher, Peter Freeman, C P Fitzgerald, G W Freeny, Joe Fain.

G—Atha Goodwin, Wm Gill Jr, Jack Gregory, J Gillard, A Glazier, L Glenn, J H Grotom, John Gray.

H—J C Hankins, Sam Horteman, A J Houston, Lenon Hughes, J T Hayes, R H Hall & Co, D M Harvey, Peter Henderson & Co, Richard Hubert, Joe Hurd, H J Hollins, Marian Horell, Andrew Hines, Joe Hannett, Will Harris, Denis Hill, Dr. —— Hardaway, W Merritt Hairston, Jessie Harris, Chas Howard, Bill Handy, W L Harrison, Jno Du Henry, Geo Haywood, Chas Hirston.

J—Rev S J Johnson, R Jenkins, S J Jellicott, Albert Jeffries, Will Johnson, B W Jewell, Sam Jones, Andrew John, Chas Johnson, Chas Jones, Joseph Jackson, Chas Jordan, H Jones, Joe Johnson (2), Spencer Jones, E S Johnson.

K—L Kaufman, J Kepler, Jos H Kelly, Harris King, Eugene King, H M King, Floyd Knight, H King, L P Kelly, R A Kendall, W M King, W T Killmore, Andrew D Kellowreer, J Knapp.

L—J K Litchmater, O F Lester, Harry Lee, W A Little, Rev F R Long, J T Lancaster, John F Lewis, George Lewis, C Littleton, B D Lorber, Rev Wideman Lee, P S Lausor, J F Leath, Jno K Lyons, W H Letton.

M—A R Morgan, L R Morris, R Morthy, Mr and Mrs M Morris, Henry Morrison, W D Marshall, W R Moss J Morris, Henry Moore, T S Mack, Mood Mevin, Neal Marchman, Florence Michall, Mast Menkee, Adam McDoeese, M H Marchall, Richard McArthur, Elmer Moss, Alonzo Mendenhall, D H McArthur, W N Maddox, Mr. — Matthews, Jno McBride, Jno Munger, Chas McClure, T McCoy, C W McSwain, T H Main, Wm McLean R W McGranoham, Rev T E McConnell, T E Morris, Paul Morgan, Rev R C McCoy, A R Morris, Robt Matthews, L C McKenzie, A W Marchman.

N—C D Nichols, Dr F M Nichols, W B Nunnally, G T O'Neal.

O—Homin Owen, John Oliver, Elmer Oden.

P—H T Pittman, Junious Powell, Kell Potts, Jno H Pierce, Mr and Mrs. E A Phillips, S Pauledge.

R—Alonza Riggie, Jno H Robins, Jno B Reade, W W Roberts, L V Richards, Edw Robertson, W F Riley, P B Respass, Jno Ramey, L Phillips, Crawford Ross, Moncey Robinson, R H Roberts, Dennis Robertson (S D), W A Rauson, G A Randall, J G Raville, J Pollock & Co, Chas Rogers.

S—Grady Stuart, D Smoller, E Stocklin, W J Stone, Gus Starnes, Rev J L Shropshire, Geo A Seawald, Jake Smith, P Smith, Mr — Smith, Enoch Smith, Lee Smith, D Sealey, Jimmie Smith, V H Simonson, Jno H Smith, A W Schisler, Wm Stong, James A Seray, Phil Settles, R Sursey, N K Smith, Geo Smith, L E Sparks, H O Sterns, W G Scott, J Fred Stipes, Geo Spivey, J R Stamps, S W F Sims, E H Stewart.

T—K M Turner Co, J A Thomas, Edw Teague, Jas Thompson, Clarence Trottie, L W Tenn, Jno Turner, P Taylor, Miles Terrell, C Lee Thomps (S D), P W Turner, S T Tollison, D R Thomas.

U—M Upson.

V—Mr — — Vanturen.

W—Cobt Witcher, Lee Walton, Lee Watson, Paul Woodruff, Cocie White, Alexander M Wiley, J T Webb, Maurice Williams, Sidney Webb, Dan Woolfolk, H West, Wm V Whaley, J West, Julian H Webster, V H Ward, E J Wilson, Otis Williamson, Ned Willingham, Jesse Wyan, H A Woodall, Chas White, Earnest Winn, Robt Woodson, Mitchell Williams, Lewis Wedman, Pete Warnick, Chas Wesley, H Wesley, Brown Washington, Jack Watson, Chas Watson, J A Wade, W H Wiggs, Dr F A Wynne.

Y—I F Young, Jim Yarbrough.

Miscellaneous.

Dixie Lang Magazine, Latham & Hingsinon, Atlanta Vehicle Mfg Co, Moore & Hudricks, Lewis & Bailey, Interstate Amusement Co, Harrison, Morgan Co, Fairchilds Cafe, Mfg M F G Co, Mgr Motion Pictures Shows, Indian Hair Dressing Co, Bradberry Medicine, Dutance Dept Co, Wood Chol Co, Bibb Broom Corn Co, Atlanta & Produce Co, Gray Bros, Frank & Co, Hardin & Co, Reynolds & Helmcamp, Georgia Carolina Co, Boyce Bros Co, Associated Adv Co.

Stations.

EDGEWOOD, GA.
Located corner Decatur Road and Mayson's Crossing.
LADIES' LIST.
Mrs Eliza Brodie.
MEN'S LIST.
Chas Swift, Edwin Walker.

SOUTH ATLANTA STATION.
Located near junction Jonesboro and McDonough Roads.
LADIES' LIST.
Mrs. Vena Collins.
MEN'S LIST.
Henry Patten.

To insure prompt delivery of your mail, have same addressed to street and number, R. F. D. number or station.

H. L. McKEE.
Postmaster.

J. F. THIBADEAU,
Superintendent.

WATSON TALKS OF GLOVER CASE

Tells of Visit From Hoke Smith's Son.

Watson Says if Hardwick Didn't Use His Influence With Smith to Secure Commutation of Glover's Sentence, He Deceived Him.

Thomson, Ga., August 7.—(Special.) Hon. Thomas E. Watson today issued the following statement:

At Thomson Saturday Hardwick verified my assertion that he was bluffing on two decades. As it turned out, one of these worthless cards was the Glover case, the other the Burke letter. As to the Glover case the facts are well known to Hardwick himself, for we were in correspondence about it. If he did not exert his utmost influence with Governor Hoke Smith to prevail upon him to commute the death penalty to a life term in the penitentiary, he deceived me grievously. He promised me that he would so use his influence, and assured me most positively afterward that he had done so.

The Glover Case.

Glover's wife came to my house, accompanied by my friend, Forest Gay. They offered me a fee of a thousand dollars to defend his case in court. I told them I could not take the money, for my taking of the case would be like waving a red flag before a bull, as it had to be tried before a jury selected by Boykin Wright. To the weeping wife I gave the promise that if Glover should be convicted and sentenced to be hanged, she should have my services in securing a commutation to a life term in the penitentiary. After Glover had been tried and sentenced I drew up the instruction upon which the petition for commutation of sentence was based, and directed the conduct of the case. After this had been turned down by the pardon board, it was passed up to Governor Smith. My recollection is that while on my way to Cartersville to plead for the retention in Georgia of Sam Jones' grandson, whose father had declared the intention of taking him to Pennsylvania to rear him as a Roman Catholic, that I went to Governor Smith's office to present to him the reasons why Glover should not be hanged. With one leg thrown across the corner of his big working desk, I sat there for more than an hour looking down into the governor's eyes as he sat in his chair before me, and I pleaded for Glover's life with all the earnestness of my nature. After presenting the various legal phases of the case, which, in my judgment, warranted the commutation, I concluded with this direct appeal:

Watson's Last Appeal for Glover.

"Governor, this man once helped save my life, when Boykin Wright was trying to have me murdered. I want you to help save him."

I went away from the governor's office buoyantly happy in the belief that my mission of mercy had been a success.

It is not within my personal knowledge that Boykin Wright immediately went to see the governor, but I heard that he did. It is within my knowledge that not long afterwards the governor called me up over long distance telephone and asked if I would see his son, Marion Smith, at such an early hour the next day as would enable him to return to Atlanta on the morning train. He stated that his son would leave Atlanta on the midnight train. It was important that he should be back in Atlanta on the train that reaches there about midday. Of course, I readily agreed to see the young man, although it was necessary for me to rise much earlier than usual, inasmuch as the train upon which he would arrive reached Thomson at that time before daybreak.

Marion Smith at Watson's Home.

The young man came and I sent a conveyance down for him. He had gone to bed at the Knox hotel and had overslept himself, as he told us at the breakfast table; consequently our interview was necessarily cut short. What passed between us is protected by th eunwritten law of hospitality. Not even this much would have been said about the visit had not Hardwick provoked it by his outrageous initiative in the use of private letters.

My information is that on the evening following his visit of Marion Smith to my house Governor Smith told Senator Clay that he would not be a candidate against him.

After my return home from trying the habeus corpus case, in which Judge Fite awarded Sam Jones' grandson to the custody of his noble grandmother, I felt so certain of the commutation of Glover's sentence I wrote to his brother-in-law, Mr. Wiseman, and he came to my house. Telling him of the interview that I had with the governor I expressed the opinion that the commutation would be granted. No man that has ever walked down my lawn ever showed such signs of delight as Wiseman as he went away. My understanding is, he communicated to Glover what had passed between us at my house, therefore, it was a frightful blow to all of us when the governor announced his determination not to arrest the death penalty.

Shocked at Hoke Smith's Decision.

It was not only a shock to Glover, but to me and poor Mr. Wiseman. I was almost beside myself with grief and it actually killed Wiseman, as fine a man as ever I saw. After his death I returned to his widow $250 of the fee which he had paid me, retaining the $250 which were to be mine in any event.

In writing to Hardwick, whom at the time I considered a good man, I naturally used extreme language, as most red blooded people do when intensely excited. But I am sure ex-Governor Smith will not indorse the charge made by Hardwick that I opposed his re-election because I lost $250 by his failure to commute Glover's sentence. Not until they have actually done it will I believe that any of the Hoke Smith supporters will indorse the Hardwick accusation.

Hardwick Not Helping Smith.

Hardwick's unprovoked attacks on me in 1908 did not make any votes for Governor Smith; on the contrary, they lost him thousands. Hardwick's tirades of abuse of me now are not benefiting ex-Governor Smith; on the contrary, they are doing him harm.

He knew what revelations his attack upon me about the Glover case would force me to make. He knows how embarrassing to ex-Governor Smith these revelations might be. Yet he forces me to make them because, in his campaign, as in all others, his selfishness predominates. Hardwick always works for Hardwick. No matter who else may be hurt. In making those speeches in 1908 Hardwick was not actuated by any love of Hoke Smith. He was thinking of Hardwick and of Hardwick's future, for he wanted to go to the United States senate.

If I were to show ex-Governor Smith some of Hardwick's private matters in which Mr. Smith is referred to, that gentleman would wake up to the fact that he is as much deceived in Hardwick as I once was.

Hardwick's Second Card.

Now let us consider the second deuce which the little bluffer produced at Thomson, to-wit, "the Burke letter." In the first place everyone will be struck by the fact that Hardwick has appealed for help to one of the twenty-three democratic deserters, who himself is already beyond the reach of help, but who made an appeal to this republican congressman for it.

Republican Burke manifested the utmost willingness to become the savior of the near-republican, Howard, whose desertion to the stand-pat republicans on the 15th of March, 1909, saved Cannonism from overthrow and enabled the stand-patters to tack on to the Payne tariff bill the 850 amendments which are now robbing the people so remorsely in the increased cost of living. A fair example of the bill being its tax of 250 per cent on the poor man's overcoat and a tax of 165 per cent on the poor man's blanket, while the rich man's automobile escapes with a tax of 50 per cent.

Watson's Name Not in Burke Letters.

I have been assured that my name does not occur at all in Burke's letters. The reference made by him is, I am told, to Mr. W. Nobody could avoid seeing how curiously the letter is worded. Congressman Burke may have confused with some other man who personated me and who tried to get republican money in my name. Such a thing is possible, but if ever I saw Congresman Burke or he saw me, I am not aware of the fact. We have never had any communication with one another, direct or indirect. Never did I attend a republican conference in Chicago or anywhere else; never did I see Mark Hanna or have any relation with him.

During the campaign which he managed I fought him from Georgia to Colorado.

Work Was for Bryan.

Throughout the campaign my work was for Bryan, and when the fight was over I was utterly worn out. In the off year, 1898, the only part I took in politics, personally, was to make a straight populist speech at Thomson for one candidate for governor, the Hon. James R. Hogan. After that I quit politics until 1904, taking no further part therein until after Mark Hanna's death.

Never was I in Chicago at all until Mark Hanna had been dead some months. Major Charles E. McGregor and I went through that city in August, 1904, stopping over one night to hear the splendid music of the comic opera, "The Royal Chef." We had no conference with any republicans, but went straight on to Lincoln, Neb., where I opened my campaign with an address, to which Mr. Bryan listened. After the speech was over Mr. Bryan took me to luncheon at his home, Fairview.

Not Out of Thomson in 1900.

During the whole of the year 1900 I don't think I was out of the town of Thomson a single day; was not out of the state, I am sure. During the whole of the year 1900 my studies for the life of Napoleon Bonaparte monopolized my time. More than a thousand volumes, bearing upon the subject, were carefully and impartially examined before the pen was put to paper. Hon. Wharton Barker was the populist candidate for president in 1900, and he got rather angry at my refusal to take part in the campaign. To represent me as having been willing to go to South Dakota and help republicans in a local campaign during a presidential year like 1900 is one of the most wildly absurd slanders ever circulated by desperate, unscrupulous men.

If a man's character can be taken away from him on evidence like that nobody is safe. If there had been even the merit of sincerity in Congressman Burke's charges against "Mr. W." he would have given the names of the other two prominent populists who attended that mythical conference. He couldn't say they were prominent without having their names and had he mentioned the names he would have injected some little importance into his curiously worded accusation against "Mr. W."

Burke "Cunningly Cautious."

You will observe that Congressman Burke has not made oath to anything and has been so cunningly cautious in wording his letter that he couldn't be reached by a libel suit if one were thought worth while. Unless I am utterly mistaken in the character and intelligence of our people the Hardwick charges will recoil upon him, and if he persists in making them he will not only ruin himself, but will greatly injure ex-Governor Smith's candidacy. It will astonish me greatly if the intelligent public fails to attach the proper significance to the fact that Pussy Foot Bill Howard made his appeal for help to that standpat republican who was selected by old Joe Cannon to whitewash Hog Face Jim Sherman and those other scoundrels who attempted to bribe the blind senator from Oklahoma.

Congressman Burke acting as chairman of the investigating committee in Muscogee is doing his level best to save a lot of crooks who ought to be in the penitentiary instead of in congress. And it is the most natural thing in the world that Burke should devote a spare minute to the noble work of trying to help two such creatures as Pussy Foot Bill and little Tom Billy from having to check their political baggage for a trip up Salt river.

THOS. E. WATSON.

BODY OF STRANGER IDENTIFIED AS CRAFT

Pensacola, Fla., August 7.—The mystery surrounding the identity of the well-dressed stranger found dead in an abandoned hut on Holmes creek was solved today when he was identified as J. E. Craft, a marine engineer, of this city, who left here a year ago, and was supposed to be running on a steamboat near Apalachicola.

How he came to be on Holmes creek and what caused his death are matters now being investigated. There were no bruises on the body to indicate foul play.

COTTON TRADERS WATCH WEATHER

Bears Are Hoping That Rain Will Fall.

Interest in New Crop Is Fast Eclipsing Interest in the Old. Texas Will This Week Hold Center of Stage—Liverpool Sends Bullish News.

New Orleans, August 7.—It will be a weather market this week on the cotton exchanges. Interest in the new crop is fast eclipsing interest in the old, especially since the bull clique is reported to be resting on its oars. Although the weather from now on to the end of the season in the eastern half of the cotton belt will be of great importance, Texas this week will be in the center of the stage, because of the unsettled condition of the weather over the state and the imperative need for showers there.

Bears Hoping for Rain.

Last week the bears, day after day, predicted rain, but comparatively little rain fell. The market closed with bears hoping as hard as ever for rain over Sunday. The weather bureau did not encourage this hope to much extent, for its forecast predicts showers only in northwest Texas. Should any great amount of rain be reported over Sunday, when the market opens the advantage will be all with the short side. Should rains hold off, probably much the same kind of a market as was seen last week will prevail, that is, fluctuations will be narrow and nervous, and traders will put in their time gathering formation from different localities in Texas, and allow other features to pass unnoticed.

Too Much Rain or Too Little.

This has been a season of either too much rain or too little, and should Texas get rain beyond what is necessary, probably a great many complaints would arise, as there is already much open cotton in the earlier sections of the state, and more is opening every day. Bulls claim that this is premature opening, due to heat and drought, but whether this is generally so or not, prolonged rains would work more or less injury to open cotton. The movement of new cotton in Texas, up to the end of last week, was larger than usual, but spot people collected information showing that this week it would greatly increase. If this is so, no matter what the ultimate crop promise may be, the situation at present is not such as to stand large receipts from the fields. Because of all this, Texas will probably dominate the immediate future of the cotton market.

Liverpool Sends Bullish News.

Liverpool sent over some very bullish cablegrams concerning improvement in business in Manchester toward the end of last week, and moreover, refused to follow the decline on this side of the water. This is important, for while Liverpool would not be strong enough to counteract very bearish news from Texas, should such news be received, any further bullish news from manufacturers in Manchester would probably cause Liverpool to make poor responses to declines in the American markets. This would widen parities that for many months have been so narrow as to greatly hamper spot transactions. A better parity would result in much forward business and would allow Liverpool to build its stock up to more normal proportions.

It would also prohibit the likelihood of any more shipments of spot to this side to be delivered on contract, should the bulls suddenly become aggressive in the near months. Much attention will also be paid to Liverpool this week, as that market may be the key to the situation after Texas weather conditions cease to attract so much attention.

LADIES' UNDERGARMENT.

This garment is cut in ten sections with a flounce which makes it easily adjustable to any figure. By lengthening the flounce with a straight ruffle or by omitting the flounce and using a straight ruffle instead, a full length slip can be easily made.

This pattern is cut in six sizes, 32 to 42 bust measure. Size 36 requires 4⅞ yards of 36-inch material. Price of pattern 550 is 10 cents.

No. 550.

Name .....

Address .....

Size..... .....

Fill out blank and send to Pattern Department of this newspaper.

LOUISVILLE

$10.50 ROUND TRIP = AUGU

NORTH GEORGIA AGRICULTURAL COLLEGE

Dep't of the University of Georgia. DAHLONEGA, GA.

All the regular college courses, including Agriculture, Mining Engineering, Languages, Music, Business, Domestic Science and Art, Physical Culture and many other studies.

Military Corps in charge of a captain of the United States Army. Boys younger than 15 years not admitted. Board $10 per month. Very healthful climate. Term opens Sept. 7.

All expenses for the year can be covered by $150.

For catalog, write to

G. R. GLENN, LL. D., Pres't, Dahlonega, Ga.

Farms *and* Farmers

Address all letters intended for this Department to Col. R. J. Redding, Editor of Farms and Farmers Department, Griffin, Georgia

HOW TO MAKE A RAIN GAUGE.

In response to a number of requests for directions for making a rain gauge I reproduce an article written by me several years ago, which covers the case fully, as follows:

Measuring the Rainfall.

It is but a simple matter to secure an approximate measurement of, any given shower of rain. All that is essentially necessary is to place out in the open any water-tight vessel with perpendicular sides and when the rain is over dip in a foot rule, or a thin slip of wood and apply it to anything containing a scale of inches. An ordinary 5-pound lard can, or even a tomato can, or other similar vessel will answer perfectly such a requirement. But if one wants a more correct and more convenient and permanent instrument he should buy or have made at the tin shop a regular rain gauge and prepare a measuring stick. It is the purpose of this article to tell how a rain gauge may be made and so illustrate it that any expert tinner may make one in an hour or less. The accompanying figure is so plain that little or no explanation is necessary, but perhaps it may be well to give a description in detail as follows, which is taken from Press Bulletin No. 31, prepared by the writer and published in 1896:

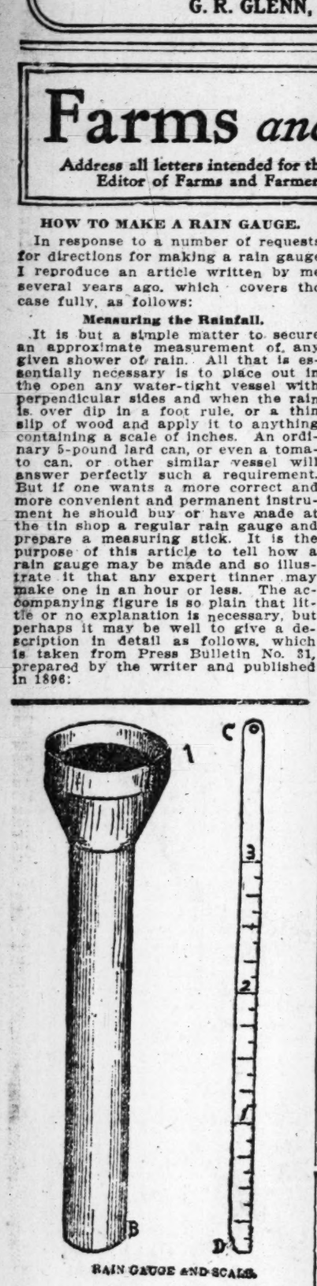

RAIN GAUGE AND SCALE.

Rain Gauge and Scale.

AB is the gauge drawn to a scale of 1 inch to 4 inches. It may be made of heavy tin or of galvanized sheet iron, or, better than either, of sheet copper. The funnel-shaped mouth is perfectly round and exactly 4 inches across. The rim of the funnel is 1 inch deep. The well or lower part of thet gauge is exactly 2 inches inside diameter and it may be 12 or 14 inches deep. If 12 inches deep it will hold 3 inches of rainwater, since 1 inch of rainfall will stand 4 inches deep in the well of the gauge.

The scale CD may be made of a thin strip of hardwood, say ½ inch wide and 1-16 thick and long enough to reach to the bottom of the well. The divisions on the scale marked 1, 2, 3 indicate inches, and each inch is 4 inches in the scale. In other words the scale CD as well as the gauge AB is drawn to a scale of 1 inch to 4. So the tinner should make every dimension just four times the actual measurement of the figure.

The gauge should be painted with two coats of good lead paint, both inside and out, and should then be mounted on a post 6 feet high from the ground and not nearer than 50 feet of a large tree or building.

Of course a gauge may be made that will measure more delicately. We have one in constant use that will indicate hundredths of an inch. If at any time in using the gauge the rainfall should be sufficient to cause the well to fill up into the funnel portion simply pour off a part of the water into another vessel until the surface falls to within the smaller portion. Measure the latter portion and throw it out; then pour in the first portion and measure it. This will rarely occur unless the observer is absent from home.

It may be added that the gauge should be placed on a convenient support that will keep its perpendicular position about 6 feet from the surface of the earth, with no building, tree or other object that would be likely to prevent accurate intake by the instrument because of currents of air, dripping from such object, etc. The measuring stick, of course, should be kept in the house or other dry place.

Care should be taken not to permit the water that may be in the gauge at any time to freeze, as the result, very probably, would be a "busted" gauge.

Some calculations in relation to the volume of water to measured rainfall may be of interest. Long experience has taught me that 1 inch of rainfall will amount to what the farmers call a "very good season." Of course the total amount of water actually taken into the soil depends upon the rate at which the rain comes down. If this be very rapid a larger percentage will run across the surface and escape into ditches and gullies, frequently carrying with it the best part of the soil. I would not care to have a rainfall of 1 inch to occur in less than one hour. If it occurred in half an hour it would prove what farmers call a "washing rain." Two inches of rain in twenty-four hours is pretty heavy raining, but if well distributed among the hours little harm would result on lands on which any reasonable effort has been made to prevent washing.

How much—in gallons—is an inch of rain on 1 acre? I have no doubt that many a school boy of 12 will be able to answer after a little figuring, and thus be able to correct me if I err in stating that 1 inch of rain on 1 acre would amount, in round numbers to 27,154 gallons, or about 225,060 pounds. Assuming 50 inches as the annual rainfall for Georgia (it is a little less) then a simple calculation will show that the normal annual rainfall on 1 acre of land would amount to 11,253,000 pounds, or 5,626 tons weight. Isn't it astonishing how prodigal nature is?

R. J. REDDING.

Griffin, Ga.

(1) RED CLOVER IN APPLE ORCHARD. (2) ALFALFA.

V. A. More, Atlanta, Ga.—1. I have about 35 acres planted in apple orchard. It has been suggested that I plant red clover in this orchard. Please advise me by return mail if you consider it desirable to plant red clover in an orchard. Also advise best method of preparing the land and the best time to sow the seed. I have a disk harrow and with this implement could get the land in good condition.

2. I also have about three acres of narrow branch bottom, which for the past two or three years has been planted in corn. The land produces about 20 to 25 bushels of corn to the acre, using a small amount of commercial fertilizer. It has occurred to me this would be a most excellent place to put out alfalfa. There is plenty of moisture in this ground, and it could be cleaned off and put in first-class condition. Please advise me in regard to this—the best time to plant the alfalfa and what preparation of the soil is necessary. The land is now in corn and this will not mature before November. Would it then be too late to plant this land in alfalfa?

Answer—1. I do not consider it advisable to plant red clover in an orchard of quite young apple or other fruit trees, unless you shall carefully destroy all that comes within 6 feet of the trees. Clover makes its principal draft on the soil in April and May, which is just the time that young trees make their main growth. There is no special method of preparing the land. If you had sown the orchard in cowpeas in May it would have been the ideal method of preparing for clover, mowing the cowpeas for hay in August or September, and then plowing the ground and harrowing well and sowing 15 pounds of clover seed about October 1.

2. If no stagnant water is within three feet of the surface the land you refer to could be made to produce good alfalfa—provided the soil is not abundantly stocked with weed seeds (grass, etc.,) and you should make it considerably richer by several tons of good stable manure per acre and 800 to 1,000 pounds of 10—4 acid and potash. Prepare the land as if for turnips. November is rather too late to sow alfalfa. If you cannot sow in September or before November 1, better wait until March.

DISEASED COTTON.

J. H. Penney, Abbeville, S. C.—Please tell me what is the matter with my cotton. We have had too much rain, but I have not had very much. I have a full field of cotton well worked. Planted early. My rows are 3½ feet inside. Have 500 pounds fertilizer to the acre. All put in at once, when I commenced to ridge. Never got in the grass; never plowed wet. It is waist high and it is turning red; that is, the stalks. Leaves are green and the blooms dry up like this I send you. I don't believe I will make any cotton.

Answer—I frankly confess that I do not know what is the disease that seems to be affecting your cotton. The four or five dead forms that you sent me seem to be the ordinary dead and brown squares that occur more or less on all cotton and give me no clew to the cause. I do not remember to have seen a field of cotton in which the leaves remained green and healthy while a large proportion of the squares were dried up and dead. It may be the disease called "frenching," of which I have often heard, but of which I never heard or read a description. Consult Professor H. W. Barre, plant pathologist of your experiment station, Clemson College, S. C.

APPLE VINEGAR.

L. M. Mahaffy, Anderson, S. C.—1. Please tell me how to make good vinegar from apple cider.

2. How can I keep the cider sweet for some time?

3. My neighbor put up some cider two years ago, and it has not made vinegar yet. What should be done to made it vinegar?

Answer—1. In making vinegar from cider or other fruit juices, or sweetened water, it should be remembered that it is the sugar contained in the juice, or starch that may be converted into sugar, that is first converted into alcohol and then into vinegar. Therefore, sour apples, containing very little sugar and starch, will not make good, strong vinegar without the addition of molasses, or sugar. So, the sweeter the apples the stronger will be the vinegar made from the cider. Put the cider into a keg, or barrel, or large jar, filling the vessel not quite full. Tie a thin cloth over the mouth to keep out insects, and place the vessel in a warm, airy place. In warm weather it will ferment fully in about two weeks. If you have it then add nearly as much more cider, or if you have it not, about one quart of molasses to ten gallons of the juice, and let it ferment again. It will help the acetous (vinegar) fermentation if you will add a pint or so of the "mother of vinegar" from a barrel of old vinegar. The vinegar should be thoroughly stirred occasionally and kept in a warm place until strong as wanted, which may be in several months.

2. To keep cider sweet (not fermented) for some time, add ¼ of an ounce of sulphite (not sulphate) of lime to each gallon of cider. You may, if you like, permit the new cider to ferment until it suits your taste, and then stop the fermentation by adding the sulphite of lime as just directed. Or you may do this: If you have a barrel or keg, put a few gallons of sweet cider (or fermented to suit the taste); then suspend from the bunghole a few strips of rags that have been dipped in melted sulphur and lighted with fire, closing the bunghole loosely. After the rags have been consumed, put in the bung and roll the barrel, or "slosh" it about for five minutes, or until the sulphurous fumes have been absorbed by the small quantity of cider in the barrel. Then add the sweet cider until the barrel is full and bung tightly. Perhaps a better way would be to keep the cider in bottles to near a boiling temperature for about ten minutes and then cork tightly.

3. Add two or three quarts of molasses or five or six pounds of brown sugar to each barrel of the poor cider, a little "mother," and keep in a warm place.

ATROPHY OF SHOULDER MUSCLE.

John Smith, Wilsonville, Ala.—I have a young mule 4 years that I bought and broke this spring. One of her shoulders has pushed away, or the muscle of the shoulder, right on the shoulderblade, and the sink is about 4 inches wide and 8 inches long. She has never showed any sign of lameness, and there was no sign of anything until about a month ago I noticed the trouble. Seems to get worse, and I will be glad if you will write me the cause and a remedy, as it is a fine mule, and I am afraid she will go lame.

Answer—As a general if not universal rule it is not desirable to treat a mule for lameness unless it is in fact lame. If your mule does not seem to suffer pain or inconvenience, and is not lame, I do not see any good reason for any spinal treatment. It seems that she has what is known as atrophy (wasting) of the shoulderblade muscle, and she may eventually go lame. You may possibly relieve the situation by rubing in a strong liniment once a day; or you may adopt a more energetic remedy by blistering. Rub well in a little of a mixture of 1 lpart of cantharides and 6 parts of lard, say every two weeks. It usually requires two or three months to cure a case of sweeny. Meantime you may work the animal moderately if there are no signs of pai nor lameness.

PANICUM TEXANUM.

R. A. McBryde, Troy, Ala.—Enclosed find a specimen of grass, which seems to be very prolific. Will you please tell me through the columns of The Constitution the name and virtue of it?

Answer—The grass is known botanically as Panicum Texanum, and its common name is "Texas Millet." It is a native of Texas, and was first described and named by Professor S. B. Buckley, in 1866. It is an annual grass, and comes up in the corn fields in Texas, especially in the Colorado river bottoms, after the corn is laid by, and "makes a very large amount of very nutritious foliage and is highly esteemed as a hay grass. It grows well only in cultivated ground. It is said that its growth is so luxurious that other grasses and some weeds are thereby suppressed. It is sometimes called "Colorado grass," because it is so highly appreciated and utilized by the farmers on the Colorado river bottoms.

WEEVILS IN WHEAT.

J. P. Daniel, Danielsville, Ga.—Please give me a remedy through The Tri-Weekly Constitution to keep weevils and bugs out of wheat.

Answer—Have the wheat dry and in a tight granary or tight barrels or boxes. Get from drug store a pound bottle of carbon bi-sulphide and place it on shallow tins on the surface of the grain, at the rate of one full teaspoonful for each cubic foot occupied by the grain. Cover over all with a sheet or gunny sacks to keep the fumes from being blown away. The liquid evaporates very quickly, but the fumes are heavier than air, and will sink down into the grain, and in 36 hours will have destroyed every living thing in the wheat. At the end of that time the grain should be thoroughly aired, otherwise it will be liable to injury from the fumes. The latter are very inflammable, as well as poisonous to breathe; so be careful to have no fire about where it is used.

DYSPEPSIA OF MULE.

H. N. Harris, —— (?).—Please tell me what to do for my young mule. She is a valuable young mule, and was in thriving condition until about three weeks ago, when she became puny and refused to eat corn, but would eat some fodder and shucks. She will not eat much of anything now, and is loosing flesh rapidly. Her body is hot, as if she had fever, and her legs from her knees down are cold. She drinks water freely, and will pick up dirty shucks about in the lot and eat them. There is nothing else unusual about her that I can see.

Answer—Your mule evidently has dyspepsia, the treatment for which is as follows:

First, regulate diet. Give a drench of 1½ pints of raw linseed oil, and after it has operated have ready a mixture of 4 ounces each of powdered saltpeter and copperas and divide the same into 24 powders. Boil a teacupful of linseed meal to a pulp in a gallon or so of water, and while hot pour it over half pailful of wheat bran and make a mash of it. When cool put in one of the powders and give to the mule for his supper. Do this every day for several weeks. See that the animal is not lousy, or possibly wormy. Give only clean, pure water to drink.

SOW "DOWN IN THE LOINS."

N. L. Littlefield, Welsh, Ala.—I have a young sow that brought pigs in April. After pigs were weaned she got "down in the loins." Seemed to be all right every way except had no use of her limbs. Eats hearty and in good condition. She now has another spell of same kind. She recovered from first attack and seemed O. K. until today. She is kept in lot by herself.

Answer—The disease is properly known as paraplegia, or paralysis of the hind parts, commonly called "down in the loins." The following is the treatment: Give the animal 1 ounce of castor oil, with 1 or 2 drops of croton oil in it. As soon as the physic operates give 8 or 10 grains of iodide of potassium and repeat three times a day in the drinking water. If it will not take it in the drinking water put it in a little water and give it from a spoon. In three days if not improved give it 2 or 3 drops of fluid extract of nux vomica and 10 to 15 drops of oil of gaultheria in a tablespoonful of sweet oil three times a day. Also rub the loins, back and hips once a day with a little compound soap liniment. Feed on oatmeal and milk with a little of anything else that it will take. Keep under shelter from the sun and weather.

ALFALFA CULTURE.

O. C. Bell, Zebulon, Ga.: I want to seed two acres in alfalfa this fall. Please give me some idea in regard to it, how to get it started, what kind of soil and when to seed.

Answer—The best land for alfalfa is a deep, rich loaming soil, clean of weed seeds (grass, etc.) a rather porous subsoil and well drained, either naturally or otherwise. Land now in cowpeas can be put into ideal condition after the peas come off, by deep plowing and harrowing repeatedly. Prepare the land just as if you were preparing to grow on it a prize crop of rutabaga turnips. Don't sow in poor, or even thin land, but select some one or more of the pampered patches about your residence. If possible get two or three bushels of top soil (for each acre) from an old, successful alfalfa plant and spread over the land and harrow in immediately. Also apply four or five two-horse loads of stable manure per acre. Sow 15 pounds of alfalfa seed last half of September to October 15—when there is good moisture in the soil—either in drills 30 inches apart, or broadcast, just as you would sow turnips. At the beginning of winter broadcast about 20 bushels of air-slacked lime per acre. At the same time you apply the stable manure apply also 600 to 800 pounds of 8—4 acid and potash per acre.

Commence cutting and feeding the alfalfa when it commences to bloom, and as often as it reaches the same stage thereafter, or three or four times during the season. Fertilize as above every year.

CURING SORGHUM FORAGE.

J. B. Duggan, Dublin, Ga.: I am near 77 years old, and have been verifying your advice a long time. I am now in distress. Have made more millet or orange clover forage than I expected, or can consume, having only a small amount of stock to eat it. I had nearly an acre in an orchard and expected to make only a little poor stuff; rows 3½ feet and thick as one's fingers in the drill. Lots of it 10 to 12 feet high; a perfect wilderness.

It is now heading and soon will have to be cut. I think of driving three or four stakes up and nailing them at the top, potato-hill shape and stacking it around them. How much to a shock? Will I need wire to bind it, or will the stacks tie it sufficiently? How long can it stand? I had thought of using two scantling 10 by 12 feet long, and at one end of each nail legs 3 or 4 feet long, as if fixing a trestle and in the other end of one of them bore an auger hole and put in a standard, then place the scantling with standards in it where I want to work a shock, then at right angle, and at the center place the other scantling across the link. I will then form the shock, leaving an air space under the center. When done take out the standard and the scantling will draw out, leaving my shock in shape. Will this answer as well as stakes and they to remain in. Must I cut and shock at once, or shall I let it sun? I may have to make syrup of it, but the stalks are small, being very thick.

Answer—I have had but very little experience in saving sorghum in the shape of bundles and prefer to have some one who knows answer your question. I have heard that it is not difficult to cure, and that it is not necessary to dry it out so thoroughly as in the case of non-saccharine sorghum, such as kafir, millet, etc. My experience in cutting and shocking Indian corn leads me to suggest that the sorghum might be cured in precisely the same way, viz.: Cut near the ground and stand the cut canes by armfuls around a common center and tie securely near the top with binders' twine, and possibly again about one-third of the way from the top, being careful to have all the canes jabbed down to the ground and the base well spread out, putting the equivalent in bulk of 200 stalks of corn in each shock. To do this—as in the case of Indian corn—it will greatly help to have a "shocker," which may be made as you describe, the object being to furnish a means of climbing up to near the top of the shock—in order to tie the same. In about ten days (a short ladder may be necessary) the binder twine at the top of the shock should be tightened. I will add that a shock tightner may be made by tying a trace chain ring to one end of a small plowline. Climb up on the shocker—the first tying as well as the second—sling the ring end of the plowline around the shock, make a noose, draw very tight, then tie with two strands of binder twine. (There is a cheap and very effective potent tier made for the purpose of binding the shock close together so as to be able to tie it with twine.) We put Indian corn into such a shock as soon as cut—even when wet with dew or rain—and I presume sorghum may be handled in the same manner.

It's a good condition to have more forage than you have stock to consume it. It suggests that you should get some more live stock. "Don't sell hay" is a mighty good rule on the average farm. Feed it to live stock, even if you have to buy the live stock, and sell it in that form—on foot.

The shocks should stand four to six weeks.

Cotton Seed Oil and Cotton Ginning MACHINERY

Not In Any Combination or Trust. Complete plants from fifteen to two hundred tons capacity. Special small oil plants for ginneries. Complete Cotton Ginning Systems.

Van Winkle Gin & Machine Co. Atlanta, Georgia

Only $15 Washington and Return Via Seaboard.

Saturday, August 13th, good until August 28th. Special train leaves 11:30 a. m. Make Pullman reservations now at city ticket office, 88 Peachtree.

ARMED GUARDS ATTEND CRIPPEN TO CHURCH

The Alleged Murderer Seemed Very Devout---Miss Leneve Remained in Room.

Quebec, August 7.—With an armed guard on each side of him, Dr. Crippen attended divine service today in the Catholic chapel of the provincial jail. Miss Leneve declined to join the protestant prisoners at the service conducted by the Church of England chaplain, and spent the day reading in a comfortable room she is allowed to occupy apart from the other women prisoners.

Crippen, his jailer said, listened devoutly to the mass and sermon by Mgr. Tetu, but the extreme precaution adopted to guard him showed that the authorities still fear he may do himself harm.

The day was fine. Crippen spent a large part of it gazing through the narrow windows of his cell over the broad meadows of the plains of Abraham, watching the boys play. Although the prison rules prescribe that all inmates shall attend Sunday services unless they are ill, Miss Leneve made such strong protest that the jailer decided to permit her to remain in solitude. The girl shows a dread of encountering the stares and the comments of her fellow inmates, and the privilege granted her today is in accord with the lenient treatment she has received since her arrest.

$15.00—Washington and return via Southern Railway on August 13; limit August 28. Seven through trains.

Birthplace of Hayes Burns.

Delaware, Ohio, August 7.—The house in which the late President Rutherford B. Hayes was born in 1822 was destroyed today by fire, due to a defective flue. The owner will erect a business block to take its place.

Taft at Unitarian Church.

Beverly, Mass., August 7.—President and Mrs. Taft attended services this morning at the First Parish Unitarian Church and afterward entertained at luncheon Judge John W. Warrington, of Cincinnati. In the late afternoon they had a long motor ride.

He Cut His Throat.

Pittsfield, Mass., August 7.—John A. Hall, aged 32, son of the late John Hall, former president of the Massachusetts Life Insurance Company, committed suicide in a hotel here today by cutting his throat with a razor. He had been suffering with a nervous trouble.

BEWARE OF CATARRH.

This Disease Does Not Confine You to Bed, but Gradually Saps Vitality.

If you have a single symptom of Catarrh you should begin a war on it and rid your body of its terrible drain. If Catarrh becomes chronic, it is very stubborn to cure and is a menace to health and even life itself.

We have persuaded thousands to give Eclipse Catarrh Cure honest trial, and they have been restored to health by its use. We want every man, woman and child suffering from Catarrh to order by mail a twenty-five-cent sample of Eclipse Catarrh Cure and try it. Eclipse Catarrh Cure will give instant relief from Catarrh.

Eclipse Medicine Co.

Gentlemen:—I enclose One Dollar ($1.00) P. O. money order. Please send me amount in your Catarrh Cure. I have taken the 25c package. It seems to do me a great deal of good. I am 64 years old. My hearing is better, I can sleep sound and don't hear so much racket in my head. I think your medicine a great remedy, and can recommend it to others.

Yours truly,
MRS. S. A. KENNEDY.
Hallville, Texas.

The regular size package of Eclipse Catarrh Cure can be bought by mail for $1.00. If you have never tried it, send 25 cents in stamps for trial package.

ECLIPSE MEDICINE & MANUFACTURING CO., Atlanta, Ga.

CORNER SPRING AND JAMES

This is the southwest corner, 50x100, and it is right in the spotlight.

Here's a good piece of real estate for you at $15,000.

FORREST & GEORGE ADAIR

STORAGE

We believe we are better prepared to take care of your household goods when stored with us than any concern in the city. Our buildings were built especially for storage purposes, and your goods, when in our care are taken the best care of. We have moth-proof rooms for carpets, and trunk rooms for trunks, and if you anticipate storing your household goods or pianos, you are invited to inspect our buildings on Edgewood avenue, corner Bell street.

Phone 3730. WOODSIDE STORAGE CO., Offices 12 Auburn Ave.

179 Myrtle Street 7-ROOM APARTMENT FOR RENT

The above apartment is located in the best part of Myrtle street, convenient to three car lines. It is new, well planned, has all modern conveniences, and is one of the most attractive apartments in Atlanta.

If you wish an up-to-date place, you would do well to consult us about this one.

Empire Trust & Safe Deposit Co.
Empire Building

The American Audit Company

Home Office, 100 Broadway, New York City.
F. W. LAFRENTZ, C. P. A., President.
THEO. COCHEU, Jr., V. Pres. and Sec'y.—A. F. LAFRENTZ, Treas.

BRANCHES:
NEW YORK—Waldorf-Astoria.
BOSTON—Exchange Building.
WASHINGTON—Colorado Building.
NEW ORLEANS—Maison Blanche.
BALTIMORE—Keyser Building.
RICHMOND—Mutual Building.
ATLANTA—Fourth Nat'l Bank Bldg.
CHICAGO—Marquette Building.
PHILADELPHIA—Bellevue-Stratford.
SAN FRANCISCO — Claus Spreckles' Building.
LONDON, ENG.—E. C., 50 Gresham Street Bank.

ATLANTA BRANCH, 1015-17 Fourth National Bank Building.
C. B. BIDWELL, C. P. A., Resident Vice President.
Telephone, Main 873. Cable Address, Amdit, New York.

ALONZO RICHARDSON & CO.

CERTIFIED PUBLIC ACCOUNTANTS
Empire Building ATLANTA, GEORGIA

The Buffalo Lithia Springs Water Co.

begs to announce that, having completed its new bottling plant, the water is now being shipped, and the Hotel is open for guests.

FRED SNODGRASS LEADS NATIONAL

Has an Average of .367. Vince Campbell Is Second.

Fred Snodgrass, the New York catcher, that Manager John J. McGraw made an outfielder of, is hitting at a terrific clip and leading the National League batsmen with an average of .367. Campbell, of Pittsburg, the former Vanderbilt University football player, is second, with .333. Becker, of the Giants, is third, with .320.

But while these three players show up as the top-notchers, they are not the real leaders, for they have not been in a proportionate number of games, being in 51, 50 and 38, respectively.

Graham, the Boston catcher, in 78 games, hit .310. Hofman, of the Cubs, in 77 games, hit .312, and Myers of New York, in 72 games, hit .308. These are the three real leaders of the league.

Hoblitzell, the Cincinnati first-sacker, has bingled forth the most number of hits with 102. Zack Wheat, the former Mobile player, with Brooklyn, is second, with 100, and Beck, of Boston, third, with 95.

Byrne, of Pittsburg, has scored the most number of runs, 60. Bescher, of Cincinnati, is second, with 57. Huggins, of St. Louis, is third with 54.

Bob Bescher, of Cincinnati, has stolen the most number of bases, 30. Paskert, the ex-Cracker, with the Reds, is second, with 37, and Magee, of Philadelphia, and Egan, of Cincinnati, are tied for third, with 27 each.

Steinfeldt, of Chicago, and Egan, of Cincinnati, are tied for the lead in sacrifice hits, with 20 each. Daubert, the former Memphis player, now with Brooklyn, is second, with 19.

John Henry Wagner has passed the .300 mark on his way to the top of the ladder. The big Dutchman is hitting at a .301 clip through the games played July 28.

All of these figures quoted above, include the games played July 28.

UHLAN TO BE DRIVEN AGAINST WORLD RECORD

Billings Will Handle the Reins Over His Great Trotter.

New York, August 7.—C. K. G. Billings, owner of Lou Dillon has gone to Cleveland to drive his trotter Uhlan, 2:02 1-4, at the opening of the grand circuit meeting there tomorrow, in an attempt to lower the world's record to wagon without the aid of a wind shield. The record is 2:03 1-4, made by Major Delmar in 1903.

Mr. Billings recently drove Uhlan a mile to wagon in 2:02 3-4, but the performance was made at an amateur meeting and was not a technical record. Uhlan trotted a mile to a sulky a few days ago in 2:00 1-2, which is faster than any other horse has ever shown in public or private without a wind shiled. Mr. Billings has arranged to bring the horse east after his Cleveland engagement, and it is expected he will start to beat the world's record to sulky during the New York grand circuit meeting, August 25-27, at the Empire City track.

ITALIAN DUKE TO WED MISS KATE ELKINS

Opposition of Royal Family to the Marriage Withdrawn.

Paris, August 7.—A special from Rome to The Petite Republique says that the hostility of the royal family to the marriage of the Duke of Abruzzi and Miss Katherine Elkins has been withdrawn, and that the official announcement of their engagement will be made shortly.

Miss Elkins and her mother have been in Europe for several months. Lately they have been staying at Tobiach, Austria, and recent reports have it that the Duke of Abruzzi, who is now director general of the arsenal at Venice, has made many motor trips from his headquarters to the Austrian residence of Miss Elkins.

The Kittatinny

Delaware Water Gap, Pa.,

THE LEADING HOTEL at this beautiful mountain resort. Illustrated booklet on application, showing hotel, views, etc. Special September and October rates. G. FRANK COPE.

Municipal Bonds

Choice Issues Always on Hand. Write for Descriptive Circulars.

The Robinson-Humphrey Co.
ATLANTA, GA.

MORPHINE

Opium, Whiskey and Drug Habits treated at home or at Sanitarium. Book on subject Free. DR. B. M. WOOLLEY, S - A Victor Sanitarium, Atlanta, Ga.

LITTLE JOE PEPE BREAKS HIS LEG

Fast Montgomery Shortstop Is Out for the Season.

Hard luck continues to pursue the Montgomery Climbers with a vengeance, and another one of her players has been put out of the game as the result of breaking his leg, in the game with New Orleans yesterday.

This player is none other than Joe Pepe, the fast little shortstop, who is one of the most brilliant players in the game today. In sliding into second base yesterday afternoon in the third inning of the second game, he broke his leg, and is out of the game for the rest of the season.

Pepe never has been much of a hitter, but as a fielder he is as fast as any of the men that ever played in this league, and he was always in the game, working his hardest to win. He was popular in every city he played in, and Atlanta fans regret the untimely accident.

This is the second Climber to break his leg this season, Champ Osteen breaking his at Mobile the early part of the season. Pratt also hurt his arm; Duggleby sprained his ankle, and numerous other accidents have befallen the unfortunate Montgomery bunch.

HARD LUCK FOR MONTGOMERY.

Montgomery, Ala., August 7.—(Special.)—Another evidence of hard luck hanging on like grim death comes to the Montgomery ball club tonight in the report of Joe Pepe breaking his leg in the New Orleans game. This is the third leg brken. Osteen and Duggleby being the other two. Pratt is down and out with malarial fever, adding that much more to the troubles that beset President Joseph. This forces outfielders into the infield, and the game is thus put to the bad.

President Joseph is on the hunt for men tonight Osteen, who has been out since he broke his leg in Mobile, was wired tonight. He has been in several amateur games since going back to his home and it is hoped he can be secured. Link Stickney, who has been managing Hattiesburg, but is out, will play the outfield for a few days. Burnett coming to second. Whitman will play short, no doubt, until a man to succeed Pepe is secured. Pepe, who will be brought to Montgomery at once, will be suspended for the rest of the season.

"I am searching the earth for infielders," said Joseph tonight. "Just where they will be found is a mystery to me. We hope however, to land them by the middle of the week."

Two Prisoners Captured.

London, Ky., August 7.—Charles Waller and Francis Gilreath, two of the prisoners who overpowered Jailer Evans here Friday night and made their escape, were arrested near Woodbine tonight after they had been surrounded by a body of farmers. A posse of officers from Lexington gave up the chase for the men yesterday when it was believed the men had scattered Cayenne pepper to stop the trailing of bloodhounds.

Special Notices

FUNERAL NOTICES.

JEFFERS—The relatives and friends of Mr. and Mrs. T. A. Jeffers, Mrs. G. L. Creig, Mr. S. H. Creig, Mr. V. H. Creig of Washington, D. C., Mr. and Mrs. C. C. Langford, Mr. and Mrs. M. F. Wilson are invited to attend the funeral of Mrs. T. A. Jeffers, today, August 8, at 3 o'clock, from the First Baptist church, Rev. C. W. Daniel officiating. The following named gentlemen will act as pallbearers and meet at Patterson's chapel at 2 o'clock: Mr. T. H. Hill, Mr. R. T. Offutt, Mr. Luther McKennon, Mr. Tom McKennon, Mr. E. G. Sutton, Mr. Albert Waters. Interment West View.

BUTLER—Friends of Captain and Mrs. William Butler and family, Messrs. John W., Charles H. and Phil J. Duhme and Miss Kate McKim are invited to attend the funeral of Mrs. William Butler this morning at 10 o'clock from the Sacred Heart church, Rev. Father Gunn officiating. Interment at West View. The following gentlemen will act as pallbearers and meet at Greenberg, Bond & Bloomfield's, 35 Houston street, at 9 o'clock: Captain William B. Cody, Mr. William T. Cody, Mr. John Lagomarsino, Mr. James Gillespie, Mr. John Fisher and Mr. John Breslin.

MEETING NOTICES.

Atlanta Lodge, No. 20, Knights of Pythias.

The regular convention of Atlanta Lodge No. 20, K. of P., will be held tonight at 8 o'clock in the Castle hall, fifth floor Kiser building, corner South Pryor and Hunter Sts. Rank of Knight will be conferred.

All qualified Knights are cordially invited.

F. G. McCOOL, Chan. Com.,
R. L. D. M'ALLISTER,
Keeper of Records and Seal.

FOR SHERIFF.

In announcing myself a candidate for reelection as Sheriff of Fulton County, subject to primary August 23, 1910, I desire to express my sincere thanks to the citizens of the county for the honors conferred upon me in the past, and if my first term as Sheriff has met with your approval I earnestly solicit your vote and influence in the coming primary. I also desire to state emphatically that, notwithstanding persistent reports to the contrary, I am not lined up either for or against any other candidate for office, but yield to every man the right which I exercise for myself—that is, to vote as I think best. It is indeed gratifying to know that those who have known me most intimately in my private and official life are among my most active supporters. As my first term has given almost universal satisfaction, and as my deputies are capable and faithful in the performance of their duties, I sincerely trust and believe the citizens of Fulton County will give me an overwhelming majority on the 23d day of August. Very respectfully, C. W. MANGUM.

FOR SHERIFF: B. H. H. ROAN. SUBJECT TO PRIMARY.

LYRIC

THIS WEEK—Mats. Tues., Thurs., Sat.
EMMA BUNTING and Company in "SWEET CLOVER"
MONDAY, SOUVENIR NIGHT.
100th Performance.

Atlanta Hardwood Company

DEALERS IN
HARDWOOD LUMBER
AND
Maple and Oak Flooring

PROFESSIONAL CARDS.

P. H. Brewster, Albert Howell, Jr., Hugh M. Dorsey and Arthur Heyman.
Dorsey, Brewster, Howell & Heyman, Attorneys-at-Law.
Offices 203, 204, 205, 206, 207, 209 and 210 Kiser Building, Atlanta, Ga.
Long Distance telephones 3028, 3034 and 3025, Atlanta, Ga.

AWNINGS

For Stores, Offices, Residences, Public Buildings, etc., manufactured and put up. All work guaranteed. Lowest prices. Phone or write for estimates.

J. M. High Co.
Atlanta, Ga.

TEETH EXTRACTED WITHOUT PAIN

DR. H. JENSEN
28½ Whitehall Street.

BONDS

Write for List.

HILLYER INVESTMENT CO.
Candler Bldg. Phone 5436 Main

Blood Poison AND SKIN DISEASES

Cured permanently in the first, second and third stages by my special specific treatment. Have you any symptoms of this trouble, such as ULCERS IN THE MOUTH and THROAT, ERUPTIONS OR COPPER-COLORED SPOTS ON THE BODY, FALLING HAIR OR SWOLLEN GLANDS, PAINS IN THE BONES WITH A GENERAL TIRED FEELING? If so, call and see me about your case at once, if you want reliable treatment with prompt and permanent results. I ALSO CURE ALL OTHER PRIVATE DISEASES OF MEN AND WOMEN. Consultation and examination free. All transactions satisfactory and confidential. Office hours 9 a. m. to 7 p. m.; Sundays 10 to 1.

Dr. Jacques Thomas
SUCCESSOR TO DR. GAUST,
412 Austell Building.